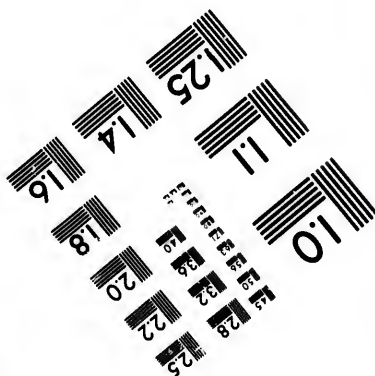
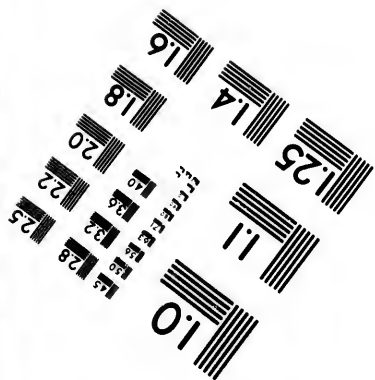
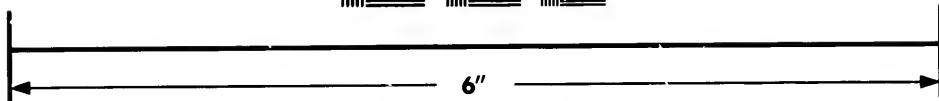
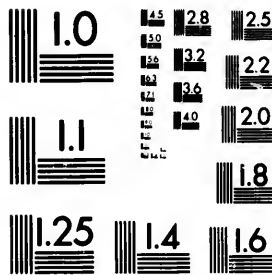

**IMAGE EVALUATION
TEST TARGET (MT-3)**



**Photographic
Sciences
Corporation**

23 WEST MAIN STREET
WEBSTER, N.Y. 14580
(716) 872-4503

14 15 16 18 20 22 25

**CIHM/ICMH
Microfiche
Series.**

**CIHM/ICMH
Collection de
microfiches.**



Canadian Institute for Historical Microreproductions / Institut canadien de microreproductions historiques

10 11 12 13 14 15 16 17 18 19 20 21 22 23 24 25

© 1982

Technical and Bibliographic Notes/Notes techniques et bibliographiques

The Institute has attempted to obtain the best original copy available for filming. Features of this copy which may be bibliographically unique, which may alter any of the images in the reproduction, or which may significantly change the usual method of filming, are checked below.

L'Institut a microfilmé le meilleur exemplaire qu'il lui a été possible de se procurer. Les détails de cet exemplaire qui sont peut-être uniques du point de vue bibliographique, qui peuvent modifier une image reproduite, ou qui peuvent exiger une modification dans la méthode normale de filmage sont indiqués ci-dessous.

- Coloured covers/
Couverture de couleur
- Covers damaged/
Couverture endommagée
- Covers restored and/or laminated/
Couverture restaurée et/ou pelliculée
- Cover title missing/
Le titre de couverture manque
- Coloured maps/
Cartes géographiques en couleur
- Coloured ink (i.e. other than blue or black)/
Encre de couleur (i.e. autre que bleue ou noire)
- Coloured plates and/or illustrations/
Planches et/ou illustrations en couleur
- Bound with other material/
Relié avec d'autres documents
- Tight binding may cause shadows or distortion
along interior margin/
La reliure serrée peut causer de l'ombre ou de la
distortion le long de la marge intérieure
- Blank leaves added during restoration may
appear within the text. Whenever possible, these
have been omitted from filming/
Il se peut que certaines pages blanches ajoutées
lors d'une restauration apparaissent dans le texte,
mais, lorsque cela était possible, ces pages n'ont
pas été filmées.
- Additional comments:/
Commentaires supplémentaires:

- Coloured pages/
Pages de couleur
- Pages damaged/
Pages endommagées
- Pages restored and/or laminated/
Pages restaurées et/ou pelliculées
- Pages discoloured, stained or foxed/
Pages décolorées, tachetées ou piquées
- Pages detached/
Pages détachées
- Showthrough/
Transparence
- Quality of print varies/
Qualité inégale de l'impression
- Includes supplementary material/
Comprend du matériel supplémentaire
- Only edition available/
Seule édition disponible
- Pages wholly or partially obscured by errata
slips, tissues, etc., have been refilmed to
ensure the best possible image/
Les pages totalement ou partiellement
obscurcies par un feuillet d'errata, une pelure,
etc., ont été filmées à nouveau de façon à
obtenir la meilleure image possible.

This item is filmed at the reduction ratio checked below/
Ce document est filmé au taux de réduction indiqué ci-dessous.

| | | | | | |
|--------------------------|--------------------------|--------------------------|-------------------------------------|--------------------------|--------------------------|
| 10X | 14X | 18X | 22X | 26X | 30X |
| <input type="checkbox"/> | <input type="checkbox"/> | <input type="checkbox"/> | <input checked="" type="checkbox"/> | <input type="checkbox"/> | <input type="checkbox"/> |
| 12X | 16X | 20X | 24X | 28X | 32X |

The copy filmed here has been reproduced thanks to the generosity of:

Library of the Public
Archives of Canada

The images appearing here are the best quality possible considering the condition and legibility of the original copy and in keeping with the filming contract specifications.

Original copies in printed paper covers are filmed beginning with the front cover and ending on the last page with a printed or illustrated impression, or the back cover when appropriate. All other original copies are filmed beginning on the first page with a printed or illustrated impression, and ending on the last page with a printed or illustrated impression.

The last recorded frame on each microfiche shall contain the symbol \rightarrow (meaning "CONTINUED"), or the symbol ∇ (meaning "END"), whichever applies.

Maps, plates, charts, etc., may be filmed at different reduction ratios. Those too large to be entirely included in one exposure are filmed beginning in the upper left hand corner, left to right and top to bottom, as many frames as required. The following diagrams illustrate the method:

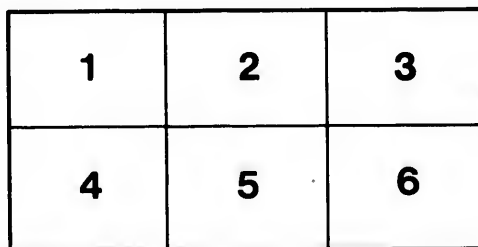
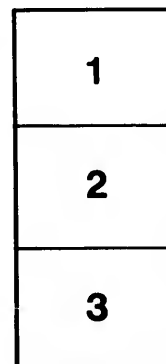

L'exemplaire filmé fut reproduit grâce à la générosité de:

La bibliothèque des Archives
publiques du Canada

Les images suivantes ont été reproduites avec le plus grand soin, compte tenu de la condition et de la netteté de l'exemplaire filmé, et en conformité avec les conditions du contrat de filmage.

Les exemplaires originaux dont la couverture en papier est imprimée sont filmés en commençant par le premier plat et en terminant soit par la dernière page qui comporte une empreinte d'impression ou d'illustration, soit par le second plat, selon le cas. Tous les autres exemplaires originaux sont filmés en commençant par la première page qui comporte une empreinte d'impression ou d'illustration et en terminant par la dernière page qui comporte une telle empreinte.

Un des symboles suivants apparaîtra sur la dernière image de chaque microfiche, selon le cas: le symbole \rightarrow signifie "A SUIVRE", le symbole ∇ signifie "FIN".

Les cartes, planches, tableaux, etc., peuvent être filmés à des taux de réduction différents. Lorsque le document est trop grand pour être reproduit en un seul cliché, il est filmé à partir de l'angle supérieur gauche, de gauche à droite, et de haut en bas, en prenant le nombre d'images nécessaire. Les diagrammes suivants illustrent la méthode.

re
détails
es du
modifier
er une
filmage

es

errata
d to

t
e pelure,
on à

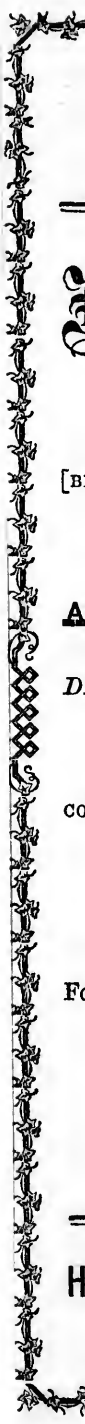

—

Case

[BR

A

D

CO

For

—

H

**JOHN W. COLLIER,
PAINTER AND GLAZIER,
No. 6, Victoria St., St. John's, N. F.**

See Advertisement, pages 25-78.

THE
Newfoundland Almanac,

FOR THE YEAR OF OUR LORD

1877,

[BEING THE LATTER PART OF THE FORTIETH AND THE BEGIN-
NING OF THE FORTY-FIRST YEAR OF THE REIGN OF
HER MAJESTY, QUEEN VICTORIA,]

CONTAINING

**Astronomical, Statistical, Commercial, Local and
General Information,**

DERIVED FROM THE MOST AUTHENTIC SOURCES:

ALSO,

A Post Office Directory for Newfoundland,

CONTAINING AN ALPHABETICAL LIST OF THE TOWNS, VILLAGES,
AND SETTLEMENTS IN THE COLONY, WITH THE
POST TOWNS AND WAY OFFICES.

PUBLISHED BY JOHN WOODS,

For Sale at the Book-Stores of Messrs. McConnan and Fenelon,
Water Street, and at the *Courier* Office, Duckworth St.,
St. John's, Newfoundland.

ST. JOHN'S, NEWFOUNDLAND:

COURIER PRINT.
1876.

**T. MCKENZIE,
HOUSE, SHIP, SIGN & ORNAMENTAL PAINTER,
206 WATER STREET, ST. JOHN'S, N. F.**

See Advertisement, pages 5-16.

J. Lindberg & Backstrom,

PROPRIETORS OF THE

Anglo-Bavarian Brewery,

St. John's, Newfoundland,

BEG RESPECTFULLY TO CALL THE ATTENTION OF their friends, customers and the public, to their extensive Manufacturing of



Bavarian BEER



An essentially Temperance Drink!

And now so much in demand that the Proprietors have been compelled to exclude *Porter and Ale* from their Manufactory, to give particular attention to the

Bavarian Beer

—AND—

Ærated Drinks,

Including all kinds of Temperate Drinks.

☞ Note this! Cheap Prices!! viz.:

| | |
|------------------------------|-------------------------------|
| Bavarian Beer- | { Per Dozen Quart Bottles..7/ |
| | { " " Pint " ..4/ |
| | { " Gallon2/ |
| Temp. Champagne 15/ per doz. | Soda Water 2/ per doz. |
| New'd. Nectar .. 3/ " | Seltzer Water 2/ " |
| Ginger Ale 3/ " | Potash Water ... 2/ " |
| Lemonade 2/6 " | Kessingen Water.. 2/ " |
| Rose Water..... 2/6 " | Bessingen Water.. 2/ " |

OBSERVE!—Bottles and Tierces to be returned at above prices.

OBSERVE!—All the above delicious Temperate Beverages are Warranted unsurpassed for Sparkling Brilliancy and Purity.

OBSERVE!—**BAVARIAN BEER** is the cheapest and best Beverage for old and young, and more wholesome than the best Wines, and as highly recommended by the Medical Faculty. Don't neglect to keep it in the house, as it is equally nutritious and beneficial to all the members of the family.

☞ Orders left or addressed to **J. LINDBERG, 171 Water St.,** or, **BAVARIAN BREWERY,** will be promptly attended to.

J. LINDBERG & BACKSTROM.

THE
Newfoundland Almanac,

FOR THE YEAR OF OUR LORD

1877,

[BEING THE LATTER PART OF THE FORTIETH AND THE BEGINNING OF THE FORTY-FIRST YEAR OF THE REIGN OF HER MAJESTY, QUEEN VICTORIA,]

CONTAINING

Astronomical, Statistical, Commercial, Local and General Information,

DERIVED FROM THE MOST AUTHENTIC SOURCES:

ALSO,

A Post Office Directory for Newfoundland,

CONTAINING AN ALPHABETICAL LIST OF THE TOWNS, VILLAGES, AND SETTLEMENTS IN THE COLONY, WITH THE POST TOWNS AND WAY OFFICES.

PUBLISHED BY JOHN WOODS,

For Sale at the Book-Stores of Messrs. McConnan and Fenelon,
Water Street, and at the *Courier* Office, Duckworth St.,
St. John's, Newfoundland.

ST. JOHN'S, NEWFOUNDLAND:

COURIER PRINT.

1876.

om,
ery,

ION OF
xtensive



ve been
tory, to

S,
S.

les. .7/
. .4/
....2/
per doz.
"
"
"
"

e prices.
ges are
rity.
nd best
he best
Faculty.
tricious

ater St.,
to.
OM.

RAPE

A /

420

1349114

1847

JOHN WOODS,

PROPRIETOR OF

PATENT SLIP,

5, Water St., St. John's, Nfld.

RATES OF DOCKAGE:

Vessels of 50 Tons Register and under - - £3 0 0

And One Shilling and Three Pence per Ton for all Vessels over that size.

The above charge is for *One Day's* use of Slip; for every day after the rates will be one-half.

No vessel with Ballast or Cargo will be taken up without previous agreement.

JOHN WOODS,

General Commission Merchant,

IMPORTER OF

Spars, Hardwood Plank,

Timber and Lumber,

—AND—

CAPE BRETON STEAM AND HOUSEHOLD

COAL.

5, WATER STREET, ST. JOHN'S, N. F.

tw
vis
No
dir
Gr
I
Tim
Lat
I
tud
I
Gre
B
Tim
Lati
E
tude
IV
Gree
from
Th
direc
V.
ble
Be
Time
Lati
E
23°
Ti
Lo
V
crea
No
dere
addi
the
St. J
exar
harl
it w
hou
Sho

Eclipses, 1877.

In the year 1877 there will be three Eclipses of the Sun and two of the Moon, viz.:

I.—A Total Eclipse of the Moon, February 27, 1877, partly visible at Greenwich.

The first contact with the Shadow occurs at 124° from the Northernmost point of the Moon's limb towards the East.

The last contact at 68° towards the West; in each case, for *direct* image.

II.—A Partial Eclipse of the Sun, March 14, 1877, invisible at Greenwich.

Begins on the Earth generally, March 14, 13h, 15m, 0, Mean Time at Greenwich, in Longitude 74° 58' E. of Greenwich, and Latitude 34° 1' N.

Ends on the earth generally, March 14, 16h, 1m, 1, in Longitude 82° 46' E. of Greenwich, and Latitude 87° 19' N.

III.—A Partial Eclipse of the Sun, August 8, 1877, invisible at Greenwich.

Begins on the Earth generally, August 8, 16h, 11m, 9, Mean Time at Greenwich, in Longitude 37° 49' W. of Greenwich, and Latitude 72° 51' N.

Ends on the Earth generally, August 8, 18h, 48m, 2, in Longitude 179° 0' W. of Greenwich, and Latitude 35° 48' N.

IV.—A Total Eclipse of the Moon, August 23, 1877, visible at Greenwich. The first contact with the Shadow occurs at 69° from the Northernmost point of the Moon's limb towards the East.

The last contact 112° towards the West; in each case, for *direct* image.

V.—A Partial Eclipse of the Sun, September 6-7, 1877, invisible at Greenwich.

Begins on the Earth generally, Sept. 6, 23h, 10m, 0, Mean Time at Greenwich, in Longitude 75° 30' W. of Greenwich, and Latitude 23° 15' S.

Ends on the Earth generally, Sept. 7, 2h, 27m, 0, in Longitude 23° 7' E. of Greenwich, and Latitude 78° 14' S.

| | |
|------------------------------------|---|
| True Latitude of Church Hill..... | 47° 34' North. |
| Longitude (West of Greenwich)..... | 52° 42' West. |
| Variation of the Compass..... | 32° 30' and increasing <i>seven seconds</i> annually. |

NOTE.—The Tide Tables (in the Calendar pages) may be rendered applicable to various other places on the coast, by simply adding or subtracting as the case may be, the difference between the times of High Water on the full and change of the Moon at St. John's, and the time of the full tide at any other harbor; for example, to find the time of High Water at any of the principal harbors of Conception Bay, add 45 minutes to the time at which it will be high water at St. John's; for Placentia Bay add 2 hours; for St. Peters, 1h, 50m.; for Ferrolle, on the French Shore, 4 hours, &c.—See table LVII of Norie's Epitome.

Calendar.

| | | | |
|---------------------|----|------------------------|------|
| Golden Number | 16 | Dominical Letter | G |
| Epact | 15 | Roman Indiction | 5 |
| Solar Cycle | 10 | Julian Period | 6590 |

Fixed and Movable Festivals, Anniversaries, &c.

| | | | | |
|----------------------------|-------|----|-------------------------------|----------|
| Epiphany | Jan. | 6 | Ascension Day—Holy T. May | 10 |
| Septuagesima Sunday | | 28 | Pentecost—Whit Sunday .. | 20 |
| Quinquagesima—Sh. S. Feb. | 11 | | Birth of Q. Victoria | 24 |
| Ash Wednesday | | 14 | Trinity Sunday | 27 |
| First Sunday in Lent | | 18 | Corpus Christi | 31 |
| St. David | March | 1 | Accession of Q. Victoria June | 20 |
| St. Patrick | | 17 | Proclamation | 21 |
| Annunciation—Lady Day .. | | 25 | St. John Bap. —Midsum. Day | 24 |
| Palm Sunday | | 25 | St. Michael | Sept. 29 |
| Good Friday | | 30 | Birth Prince Wales | Nov. 9 |
| Easter Sunday | April | 1 | St. Andrew | 30 |
| Low Sunday | | 8 | 1st Sunday in Advent .. | Dec. 2 |
| St. George | | 23 | St. Thomas | 21 |
| Rogation Sunday | May | 6 | Christmas Day | 25 |

The Year 5638 of the Jewish Era commences on September 8, 1877.

Ramadan (Month of Abstinence observed by the Turks) commences on September 9, 1877.

The Year 1294 of the Mohomedan Era commences on January 16, 1877.

A Table

Shewing the difference of Time at various places on the Globe, as compared with St. John's, Newfoundland.

When it is Noon at St. John's, it is

| | | | | | |
|------------|-----------------|---|-----------------|----------------------|---------------------------|
| East Long. | West Longitude. | { | 18 minutes past | 11 o'clock, A.M., at | Charlottetown, P. E. I. |
| | | | 17 do | 11 do | Hambx. |
| | | | 13 do | 11 do | St. John, N.B. |
| | | | 50 do | 10 do | Portland, Me. |
| | | | 47 do | 10 do | Boston, Mass. |
| | | | 46 do | 10 do | Quebec. |
| | | | 34 do | 10 do | New York. |
| | | | 30 do | 10 do | Philadelphia. |
| | | | 23 do | 10 do | Washington. |
| | | | 21 do | 7 do | San Francisco, Califor'a. |
| | | | 14 do | 7 do | St. Juan, Vancouvers I. |
| | | | 30 do | 3 | P.M. Greenwich. |
| | | | 20 do | 4 do | Rome. |
| | | | 26 do | 5 do | Constantinople. |
| | | | 52 do | 5 do | Jerusalem. |
| | | | 50 do | 8 do | Madras, E. I. |
| | | | 8 do | 11 do | Conton. |

LA
 NE
 Fu
 Fu
 Day of W.
 M
 T
 W
 Th.
 F
 S
 Su.
 M
 T
 W
 Th
 F
 S
 Su.
 M
 T
 W
 Th.
 F
 S
 Su.
 M
 T
 W



JANUARY, 1877.

MOON'S PHASES,

Calculated for Mean Time at St. John's, New-England.

| | |
|--------------------|-----------------------------|
| LAST QUARTER..... | 6th day, 10h, 47m, Morning. |
| NEW MOON..... | 14th day, 9h, 57m, Morning. |
| FIRST QUARTER..... | 22nd day, 0h, 23m, Evening. |
| FULL MOON..... | 29th day, 5h, 8m, Morning. |

| Day of W. | Day of M. | Sun | | G. app. time. | | High | | Memoranda, &c. |
|-----------|-----------|----------------|----------------|--------------------|---------------|----------------------|-------------|------------------------|
| | | rises | sets | Sun's Declination. | Eqt. of time. | Water at St. John's. | | |
| | | at St. John's. | at St. John's. | o | ' | m. s. | a. m. p. m. | |
| M | 1 | 7 55 | 4 13 | S 22 | 58 | 4 0 | 8 2 8 27 | Circumcision. |
| T | 2 | 7 54 | 4 11 | 22 | 53 | 4 28 | 8 54 9 18 | |
| W | 3 | 7 54 | 4 15 | 22 | 47 | 4 55 | 9 43 10 7 | Port Royal, Jamaica, |
| Th. | 4 | 7 54 | 4 16 | 22 | 41 | 5 23 | 10 32 10 56 | Burnt, 1703. |
| F | 5 | 7 54 | 4 17 | 22 | 34 | 5 50 | 11 17 11 43 | |
| S | 6 | 7 54 | 4 19 | 22 | 27 | 6 16 | 0 7 | Epiphany. |
| Su. | 7 | 7 53 | 4 20 | 22 | 19 | 6 42 | 0 55 1 19 | St. Dismas's Day. |
| M | 8 | 7 53 | 4 21 | 22 | 11 | 7 7 | 1 50 2 14 | Bat. New Orleans, '15. |
| T | 9 | 7 53 | 4 22 | 22 | 3 | 7 32 | 3 24 3 28 | R. C. Cathedral |
| W | 10 | 7 52 | 4 24 | 21 | 54 | 7 57 | 4 17 4 41 | opened, 1850. |
| Th | 11 | 7 52 | 4 25 | 21 | 44 | 8 21 | 5 6 5 30 | 10—Penny postage, |
| F | 12 | 7 51 | 4 26 | 21 | 34 | 8 44 | 5 55 6 19 | Great Britain, '40. |
| S | 13 | 7 51 | 4 27 | 21 | 24 | 9 6 | 6 43 7 7 | |
| Su. | 14 | 7 50 | 4 29 | 21 | 14 | 9 28 | 7 24 7 48 | R. Bruce died, 1611. |
| M | 15 | 7 49 | 4 30 | 21 | 3 | 9 50 | 8 0 8 24 | James Watt b., 1736. |
| T | 16 | 7 49 | 4 31 | 20 | 51 | 10 10 | 8 32 8 56 | Bat. of Cornma, '09. |
| W | 17 | 7 48 | 4 33 | 20 | 39 | 10 30 | 9 1 9 28 | B. Franklin b., 1706. |
| Th. | 18 | 7 47 | 4 34 | 20 | 27 | 10 49 | 9 35 9 59 | |
| F | 19 | 7 46 | 4 36 | 20 | 14 | 11 8 | 10 7 10 31 | D. Webster b., 1782. |
| S | 20 | 7 45 | 4 37 | 20 | 1 | 11 25 | 10 38 11 2 | |
| Su. | 21 | 7 44 | 4 38 | 19 | 48 | 11 42 | 11 12 11 36 | |
| M | 22 | 7 44 | 4 40 | 19 | 34 | 11 58 | 0 0 | Byron born, 1733. |
| T | 23 | 7 43 | 4 42 | 19 | 29 | 12 14 | 0 39 1 3 | Wm. Pitt died, 1806 |
| W | 24 | 7 42 | 4 43 | 19 | 6 | 12 28 | 1 37 2 1 | Fox born, 1749. |
| Th. | 25 | 7 41 | 4 45 | 18 | 51 | 12 42 | 2 58 3 22 | Conversion St. Paul. |
| F | 26 | 7 40 | 4 46 | 18 | 36 | 12 55 | 4 23 4 47 | Dr. Jenner died, 1823 |
| S | 27 | 7 38 | 4 48 | 18 | 20 | 13 7 | 5 18 5 42 | Mozart died, 1756. |
| Su. | 28 | 7 37 | 4 49 | 18 | 5 | 13 18 | 6 13 6 37 | Colonial Building |
| M | 29 | 7 36 | 4 51 | 17 | 48 | 13 28 | 7 8 7 32 | opened, 1850. Sep- |
| T | 30 | 7 35 | 4 52 | 17 | 32 | 13 38 | 7 56 8 20 | tuagesima Sunday. |
| W | 31 | 7 33 | 4 54 | 17 | 15 | 13 7 | 8 42 9 6 | |

T. McKENNIE,

HOUSE, SHIP, SIGN

And **Ornamental Painter,**

296 WATER STREET.

FEBRUARY, 1877.

MOON'S PHASES.

Calculated for Mean Time at St. John's, Newfoundland.

| | | |
|--------------------|-----------|-------------------|
| LAST QUARTER..... | 5th day, | 1h, 29m, Morning. |
| NEW MOON..... | 13th day, | 5h, 28m, Evening. |
| FIRST QUARTER..... | 21st day, | 0h, 45m, Morning. |
| FULL MOON..... | 27th day, | 3h, 44m, Evening. |

| Day of W. | Day of M. | Sun | | G. app. time. | | | | High Water at St. John's. | | Memoranda, &c. |
|-----------|-----------|----------------------|---------------------|--------------------|--------------------|-------|-------|---------------------------|---|----------------|
| | | rises at St. John's. | Sets at St. John's. | Sun's Declination. | Equa of time. add. | a. | m. | p. | u. | |
| Th. | 1 | 7 32 | 4 55 | S 16 58 | 13 54 | 9 26 | 9 50 | | | |
| F | 2 | 7 31 | 4 57 | 16 41 | 14 21 | 9 10 | 9 33 | | Candlemas Day. | |
| S | 3 | 7 29 | 4 59 | 16 23 | 14 8 | 10 40 | 11 12 | | 1st Ses. 10th General Assembly opened. 70 | |
| Su. | 4 | 7 28 | 5 0 | 16 5 | 14 13 | 11 26 | 11 50 | | Sir R. Peel b., 1788. | |
| M | 5 | 7 27 | 5 2 | 15 47 | 14 18 | 0 31 | ... | | Fish Convention laid before Leg., 1857. | |
| T | 6 | 7 25 | 5 3 | 15 29 | 14 22 | 1 0 | 1 23 | | Mary Queen of Scots beheaded, 1587. | |
| W | 7 | 7 24 | 5 5 | 15 10 | 14 25 | 2 7 | 2 31 | | Queen Victoria married, 1840. | |
| Th. | 8 | 7 22 | 5 7 | 14 51 | 14 27 | 3 39 | 4 3 | | 11—Quinquagesima, Shrove Sunday. | |
| F | 9 | 7 20 | 5 8 | 14 32 | 14 29 | 4 25 | 4 29 | | St. Valentines Day—Ash Wednesday. | |
| S | 10 | 7 19 | 5 10 | 14 12 | 14 30 | 5 39 | 6 3 | | Dr. Kane died, 1857. | |
| Su. | 11 | 7 17 | 5 11 | 13 52 | 14 30 | 6 31 | 6 55 | | Benevolent Irish Society founded, 1806. | |
| M | 12 | 7 16 | 5 12 | 13 32 | 14 29 | 7 12 | 7 36 | | 18—1st Sunday in Lent. | |
| T | 13 | 7 14 | 5 13 | 13 12 | 14 28 | 7 44 | 8 8 | | | |
| W | 14 | 7 13 | 5 15 | 12 52 | 14 25 | 8 24 | 8 38 | | Washington b., 1732 | |
| Th. | 15 | 7 11 | 5 16 | 12 31 | 14 22 | 8 47 | 9 5 | | | |
| F | 16 | 7 9 | 5 18 | 12 10 | 14 19 | 9 15 | 9 34 | | St. Matthias. | |
| S | 17 | 7 7 | 5 19 | 11 49 | 14 14 | 9 49 | 10 3 | | | |
| Su. | 18 | 7 6 | 5 21 | 11 28 | 14 9 | 10 18 | 10 33 | | | |
| M | 19 | 7 4 | 5 22 | 11 7 | 14 3 | 10 47 | 11 4 | | | |
| T | 20 | 7 3 | 5 24 | 10 45 | 13 57 | 11 22 | 11 40 | | | |
| W | 21 | 7 2 | 5 25 | 10 24 | 13 50 | 0 25 | ... | | | |
| Th | 22 | 7 0 | 5 26 | 10 2 | 13 42 | 1 0 | 1 24 | | | |
| F | 23 | 6 59 | 5 27 | 9 40 | 13 33 | 2 6 | 2 51 | | | |
| S | 24 | 6 57 | 5 29 | 9 18 | 13 24 | 3 31 | 4 20 | | | |
| Su. | 25 | 6 55 | 5 30 | 8 55 | 13 14 | 4 21 | 5 22 | | | |
| M | 26 | 6 52 | 5 32 | 8 33 | 13 4 | 5 55 | 6 28 | | | |
| T | 27 | 6 51 | 5 34 | 8 10 | 12 53 | 6 48 | 7 19 | | Longfellow born, 1807. | |
| W | 28 | 6 49 | 5 35 | S 7 48 | 12 42 | 7 40 | 8 3 | | | |

PLAIN AND ORNAMENTAL

BLOCK LETTER SIGNS,

In the best style.

GILDING done in a Superior style

At T. McKENZIE'S.

J.A. No. Fin. Fun. Day of W. Th. F. S. Su. M. T. W. Th. F. S. Su. M. T. W. Th. F. S. Su. M. T. W. Th. F. S. Y.

MARCH, 1877.

MOON'S PHASES,

Calculated for Mean Time at St. John's, Newfoundland.

| | |
|--------------------|------------------------------|
| LAST QUARTER..... | 6th day, 6h, 30m, Evening. |
| NEW MOON..... | 14th day, 11h, 23m, Evening. |
| FIRST QUARTER..... | 22nd day, 9h, 30m, Morning. |
| FULL MOON..... | 29th day, 2h, 18m, Morning. |

| Day of W. | Day of M. | Sun rises | | Sun sets | | G. opp. Moon | | Equa of Time | | High Water at St. John's. | Memoranda, &c. | | | | |
|-----------|-----------|-----------|----|----------|----|--------------|---|--------------|----|---------------------------|----------------|----|----|----|---------------------------------------|
| | | h. | m. | h. | m. | ° | ' | m. | s. | | | | | | |
| Th | 1 | 6 | 46 | 5 | 39 | S | 7 | 25 | 12 | 30 | 8 | 20 | 8 | 46 | St. David. |
| F | 2 | 6 | 44 | 5 | 41 | | 7 | 2 | 12 | 17 | 9 | 5 | 9 | 24 | J. Wesley died, 1791 |
| S | 3 | 6 | 42 | 5 | 42 | | 6 | 39 | 12 | 5 | 9 | 4 | 10 | 3 | |
| Su | 4 | 6 | 40 | 5 | 41 | | 6 | 16 | 11 | 51 | 10 | 20 | 10 | 37 | |
| M | 5 | 6 | 38 | 5 | 45 | | 5 | 53 | 11 | 7 | 10 | 53 | 11 | 13 | 30—Treaty of Peace with Russia, 1856. |
| T | 6 | 6 | 36 | 5 | 47 | | 5 | 30 | 11 | 23 | 11 | 33 | 11 | 33 | |
| W | 7 | 6 | 34 | 5 | 48 | | 5 | 6 | 11 | 9 | 0 | 42 | | | |
| Th | 8 | 6 | 32 | 5 | 50 | | 4 | 43 | 10 | 54 | 1 | 22 | 1 | 48 | William III. d., 1702 |
| F | 9 | 6 | 30 | 5 | 51 | | 4 | 19 | 10 | 39 | 2 | 38 | 3 | 28 | |
| S | 10 | 6 | 28 | 5 | 53 | | 3 | 56 | 10 | 23 | 4 | 13 | 4 | 58 | Prince of Wales married, 1863. |
| Su | 11 | 6 | 26 | 5 | 54 | | 3 | 32 | 10 | 7 | 5 | 18 | 5 | 37 | |
| M | 12 | 6 | 24 | 5 | 56 | | 3 | 9 | 9 | 51 | 6 | 3 | 6 | 30 | |
| T | 13 | 6 | 22 | 5 | 57 | | 2 | 45 | 9 | 34 | 6 | 48 | 7 | 7 | |
| W | 14 | 6 | 20 | 5 | 58 | | 2 | 21 | 9 | 17 | 7 | 23 | 7 | 40 | |
| T | 15 | 6 | 18 | 5 | 59 | | 1 | 58 | 9 | 0 | 7 | 54 | 8 | 8 | Cæsar assassinated, B.C., 44. |
| F | 16 | 6 | 16 | 6 | 1 | | 1 | 34 | 8 | 43 | 8 | 21 | 8 | 34 | St. Patrick's Day. |
| S | 17 | 6 | 14 | 6 | 3 | | 1 | 10 | 8 | 26 | 8 | 48 | 9 | 3 | |
| Su | 18 | 6 | 12 | 6 | 4 | | 0 | 47 | 8 | 8 | 9 | 18 | 9 | 34 | |
| M | 19 | 6 | 10 | 6 | 6 | S | 0 | 23 | 7 | 50 | 9 | 49 | 10 | 5 | |
| T | 20 | 6 | 8 | 6 | 7 | N | 0 | 0 | 7 | 32 | 10 | 21 | 10 | 38 | Sir Isaac Newton d., 1726. |
| W | 21 | 6 | 6 | 6 | 8 | | 0 | 24 | 7 | 14 | 10 | 54 | 11 | 15 | |
| Th | 22 | 6 | 4 | 6 | 10 | | 0 | 47 | 6 | 56 | 11 | 34 | 0 | 0 | |
| F | 23 | 6 | 2 | 6 | 11 | | 1 | 11 | 6 | 37 | 0 | 30 | 1 | 12 | |
| S | 24 | 6 | 0 | 6 | 13 | | 1 | 34 | 6 | 19 | 1 | 58 | 2 | 49 | |
| Su | 25 | 5 | 58 | 6 | 14 | | 1 | 58 | 6 | 1 | 3 | 24 | 4 | 29 | Lady Day—Palm Sunday. |
| M | 26 | 5 | 56 | 6 | 16 | | 2 | 22 | 5 | 42 | 4 | 54 | 5 | 19 | |
| T | 27 | 5 | 54 | 6 | 17 | | 2 | 45 | 5 | 23 | 5 | 45 | 6 | 11 | |
| W | 28 | 5 | 52 | 6 | 18 | | 3 | 8 | 5 | 5 | 6 | 34 | 6 | 58 | Raphael born, 1843. |
| Th | 29 | 5 | 50 | 6 | 20 | | 3 | 32 | 4 | 46 | 7 | 18 | 7 | 38 | |
| F | 30 | 5 | 48 | 6 | 21 | | 3 | 55 | 4 | 28 | 7 | 58 | 8 | 17 | Good Friday. |
| S | 31 | 5 | 46 | 6 | 23 | N | 4 | 18 | 4 | 10 | 8 | 36 | 8 | 55 | |

You will get your PAINTING, GRAINING, PAPER HANGING, WHITEWASHING, Etc., done CHEAP and GOOD, by going to

T. McKENZIE, 296 Water Street.

APRIL, 1877.

MOON'S PHASES,

Calculated for Mean Time at St. John's, Newfoundland.

| | | |
|--------------------|-----------|-------------------|
| LAST QUARTER..... | 5th day, | Ch, 59m, Evening. |
| NEW MOON..... | 13th day, | 2h, 19m, Evening. |
| FIRST QUARTER..... | 20th day, | 4h, 7m, Evening. |
| FULL MOON..... | 27th day, | 1h, 5m, Evening. |

| Day of W. | Day of M. | Sun | | G. app. time. | | High | | Memoranda, &c. |
|-----------|-----------|----------------------|---------------------|--------------------|---------------|----------------------|-------|-----------------------------------|
| | | rises at St. John's. | sets at St. John's. | Sun's Declination. | Equation add. | Water at St. John's. | | |
| | | h. m. | h. m. | ° ' " | m. s. | a. m. | p. m. | |
| Su. | 1 | 5 44 | 6 24 | N 4 41 | 3 51 | 9 8 | 9 32 | Easter Sunday. |
| M | 2 | 5 42 | 6 25 | 5 4 | 3 33 | 9 48 | 10 8 | |
| T | 3 | 5 40 | 6 27 | 5 27 | 3 15 | 10 24 | 10 45 | |
| W | 4 | 5 38 | 6 28 | 5 50 | 2 57 | 1 4 | 11 24 | |
| Th. | 5 | 5 36 | 6 30 | 6 13 | 2 40 | 0 13 | | |
| F | 6 | 5 34 | 6 31 | 6 36 | 2 22 | 0 43 | 1 18 | Goldsmith born, 1774 |
| S | 7 | 5 2 | 6 32 | 6 53 | 2 5 | 2 4 | 2 44 | Wordsworth b., 1770 |
| Su. | 8 | 5 31 | 6 33 | 7 21 | 1 43 | 3 28 | 4 15 | Low Sunday. |
| M | 9 | 5 28 | 6 35 | 7 43 | 1 32 | 4 48 | 5 22 | |
| T | 10 | 5 26 | 6 36 | 8 5 | 1 15 | 5 36 | 5 47 | Lord Bacon d., 1620. |
| W | 11 | 5 24 | 6 38 | 8 27 | 0 59 | 6 7 | 6 27 | |
| Th. | 12 | 5 22 | 6 39 | 8 49 | 0 43 | 6 33 | 6 59 | Lincoln ass'ed. 1865 |
| F | 13 | 5 20 | 6 41 | 9 11 | 0 28 | 7 15 | 7 31 | Catholic Emancipation, 1829. |
| S | 14 | 5 18 | 6 42 | 9 33 | 0 12 | 7 47 | 8 1 | |
| Su. | 15 | 5 16 | 6 44 | 9 54 | 0 1 | 8 17 | 8 33 | Franklin died, 1790. |
| M | 16 | 5 15 | 6 45 | 10 15 | 0 16 | 8 49 | 9 6 | Bat. of Culloden, 1746 |
| T | 17 | 5 13 | 6 46 | 10 36 | 0 30 | 9 22 | 9 44 | Shakespeare b., 1564. |
| W | 18 | 5 11 | 6 48 | 10 57 | 0 44 | 10 2 | 10 23 | |
| Th. | 19 | 5 9 | 6 49 | 11 18 | 0 57 | 10 39 | 11 7 | Byron died, 1824. |
| F | 20 | 5 7 | 6 50 | 11 39 | 1 10 | 0 5 | | |
| S | 21 | 5 5 | 6 52 | 11 59 | 1 23 | 0 48 | 1 17 | |
| Su. | 22 | 5 4 | 6 53 | 12 19 | 1 35 | 1 57 | 2 46 | |
| M | 23 | 5 2 | 6 54 | 12 39 | 1 47 | 3 26 | 4 10 | St. George. |
| T | 24 | 5 0 | 6 56 | 12 59 | 1 58 | 4 42 | 5 15 | Cromwell born, 1599 |
| W | 25 | 4 58 | 6 57 | 13 19 | 2 9 | 5 29 | 5 43 | St. Mark. |
| Th. | 26 | 4 56 | 6 59 | 13 38 | 2 19 | 6 3 | 6 28 | Plague of London, 1655. |
| F | 27 | 4 55 | 7 0 | 13 57 | 2 29 | 6 44 | 7 11 | |
| S | 28 | 4 53 | 7 2 | 14 16 | 2 38 | 7 31 | 7 50 | |
| Su. | 29 | 4 51 | 7 3 | 14 35 | 2 47 | 8 10 | 8 30 | Joan of Arc enters Orleans, 1429. |
| M | 30 | 4 50 | 7 4 | N 14 53 | 2 55 | 8 48 | 9 8 | |

Equation of time to be added to apparent time to the 14th, and to be subtracted the remainder of the month.

ROOM, HALL and BEDROOM PAPERS

In every style; warranted 12 yards long.

At T. MCKENZIE'S, 296 Water Street.

MAY, 1877.

MOON'S PHASES

Calculated for Mean Time at St. John's, Newfoundland.

| | | | |
|--------------------|-----------|----------|----------|
| LAST QUARTER..... | 5th day, | 7h, 48m, | Morning. |
| NEW MOON..... | 13th day, | 1h, 59m, | Morning. |
| FIRST QUARTER..... | 19th day, | 9h, 26m, | Evening. |
| FULL MOON..... | 27th day, | 0h, 35m, | Morning. |

| Day of W. | Day of M. | Sun | | G. app. time. | | Equa of time. | High Water at St. John's. | Memoranda, &c. |
|-----------|-----------|----------------------|-------------------------|--------------------|--------------------|---------------|---------------------------|-------------------------|
| | | rises at St. John's. | Sun sets at St. John's. | Sun's Declination. | Sun's Declination. | | | |
| | | h. m. | h. m. | ° ' " | ' " | m. s. a. | m. p. m. | |
| T | 1 | 4 48 | 7 6 | N 15 11 | 3 3 | 9 28 | 9 46 | S. S. Philip & James |
| W | 2 | 4 47 | 7 7 | 15 29 | 3 10 | 10 10 | 10 25 | |
| Th. | 3 | 4 45 | 7 8 | 15 47 | 3 17 | 10 45 | 11 4 | Gov'r. Darling sworn |
| F | 4 | 4 43 | 7 10 | 16 4 | 3 23 | 11 32 | 11 51 | into office, 1855. |
| S | 5 | 4 42 | 7 11 | 16 21 | 3 28 | .. . | 0 48 | 4—Abdication of Na- |
| Su. | 6 | 4 40 | 7 12 | 16 38 | 3 33 | 1 11 | 1 57 | oleon I, 1814. |
| M | 7 | 4 39 | 7 14 | 16 55 | 3 37 | 2 22 | 3 13 | 5—Napoleon I died |
| T | 8 | 4 38 | 7 15 | 17 11 | 3 41 | 3 43 | 4 20 | at St. Helena, 1821 |
| W | 9 | 4 36 | 7 16 | 17 27 | 3 44 | 4 46 | 5 13 | 6—Peace proclaim'd |
| Th. | 10 | 4 35 | 7 18 | 17 43 | 3 47 | 5 24 | 5 36 | between the allied |
| F | 11 | 4 33 | 7 19 | 17 58 | 3 49 | 5 52 | 6 14 | powers & Russia, |
| S | 12 | 4 32 | 7 20 | 18 14 | 3 50 | 6 34 | 6 53 | 1856.—Rog'n. Sun. |
| Su. | 13 | 4 31 | 7 21 | 18 28 | 3 51 | 7 9 | 7 29 | 10—Holy Thursday. |
| M | 14 | 4 29 | 7 23 | 18 43 | 3 51 | 7 45 | 8 7 | 11—Massacre at |
| T | 15 | 4 28 | 7 24 | 18 57 | 3 51 | 8 27 | 8 46 | Delhi, 1857. |
| W | 16 | 4 27 | 7 25 | 19 11 | 3 50 | 9 9 | 9 32 | |
| Th. | 17 | 4 26 | 7 27 | 19 25 | 3 48 | 9 56 | 10 19 | 12—General Election |
| F | 18 | 4 24 | 7 28 | 19 38 | 3 46 | 10 44 | 11 9 | under new Constitu- |
| S | 19 | 4 23 | 7 29 | 19 51 | 3 44 | .. . | 0 8 | tion, 1855. |
| Su. | 20 | 4 22 | 7 30 | 20 3 | 3 41 | 0 41 | 1 15 | Foundation st. Catholic |
| M | 21 | 4 21 | 7 31 | 20 16 | 3 57 | 1 50 | 2 26 | Cathedral laid, 1846 |
| T | 22 | 4 20 | 7 32 | 20 27 | 3 33 | 3 1 | 3 38 | 1—Gov. Glover sworn |
| W | 23 | 4 19 | 7 33 | 20 39 | 3 29 | 4 10 | 4 40 | into office, 1876. |
| Th. | 24 | 4 18 | 7 34 | 20 50 | 3 23 | 5 0 | 5 22 | Birth of Queen Victo- |
| F | 25 | 4 17 | 7 35 | 21 1 | 3 18 | 5 38 | 5 59 | ria. |
| S | 26 | 4 16 | 7 36 | 21 11 | 3 12 | 6 23 | 6 48 | 13—Pius IX b., 1792. |
| Su. | 27 | 4 15 | 7 38 | 21 22 | 3 5 | 7 11 | 7 33 | 1st Leg. Gen. As- |
| M | 28 | 4 14 | 7 40 | 21 31 | 2 58 | 7 53 | 8 13 | sembly opened. Ri- |
| T | 29 | 4 13 | 7 41 | 21 41 | 2 51 | 8 28 | 8 52 | ots in Water-st., '61. |
| W | 30 | 4 13 | 7 41 | 21 50 | 2 43 | 9 8 | 9 30 | 27—Trinity Sunday. |
| Th. | 31 | 4 12 | 7 42 | N 21 58 | 2 34 | 9 48 | 10 8 | Corpus Christi. |

T. MCKENZIE,

HOUSE, SHIP, SIGN
And Ornamental Painter,

206 WATER STREET.

JUNE, 1877.

MOON'S PHASES,

Calculated for Mean Time at St. John's, Newfoundland.

| | | | |
|--------------------|-----------|----------|----------|
| LAST QUARTER..... | 4th day, | 1h, 41m, | Morning. |
| NEW MOON..... | 11th day, | 11h, 2m, | Morning. |
| FIRST QUARTER..... | 18th day, | 2h, 54m, | Morning. |
| FULL MOON..... | 25th day, | 1h, 22m, | Evening. |

| Day of W. | Day of M. | Sun | | (<i>t. app. time.</i>) | | Equa. | | High | | Memoranda, &c. |
|-----------|-----------|----------------|----------------|--------------------------|-------------------|--------|----------------------|------|--|--|
| | | rises | sets | Sun's Declination. | of time. | of | Water at St. John's. | | | |
| | | at St. John's. | at St. John's. | ° ' " | m. s. a. m. p. m. | | | | | |
| F | 1 | 4 12 | 7 43 | N 22 6 | 2 25 10 22 | 10 46 | | | | |
| S | 2 | 4 12 | 7 44 | 22 14 | 2 16 11 8 | 11 29 | | | | |
| Su. | 3 | 4 11 | 7 45 | 22 22 | 2 7 . . . | 0 16 | | | | George III. b., 1738. |
| M | 4 | 4 10 | 7 45 | 22 29 | 1 57 0 30 | 1 6 | | | | Battle of Magenta, 1859. |
| T | 5 | 4 10 | 7 46 | 22 35 | 1 46 1 30 | 2 4 | | | | |
| W | 6 | 4 10 | 7 47 | 22 42 | 1 36 2 37 | 3 10 | | | | |
| Th. | 7 | 4 9 | 7 48 | 22 48 | 1 25 3 38 | 4 7 | | | | |
| F | 8 | 4 9 | 7 48 | 22 53 | 1 13 4 35 | 5 3 | | | | |
| S | 9 | 4 9 | 7 49 | 22 58 | 1 2 5 19 | 5 40 | | | | Great Fire, 1846.— |
| Su. | 10 | 4 8 | 7 50 | 23 3 | 0 50 5 58 | 6 17 | | | | Gov'r. Bannerman sworn into office. |
| M | 11 | 4 8 | 7 51 | 23 7 | 0 38 6 41 | 7 5 | | | | |
| T | 12 | 4 8 | 7 51 | 23 11 | 0 25 7 27 | 7 50 | | | | |
| W | 13 | 4 7 | 7 52 | 23 14 | 0 13 8 13 | 8 37 | | | | Magna Charta signed 1215. |
| Th. | 14 | 4 7 | 7 52 | 23 17 | 0 0 9 1 | 9 26 | | | | |
| F | 15 | 4 6 | 7 53 | 23 20 | 0 12 9 52 | 10 17 | | | | |
| S | 16 | 4 6 | 7 53 | 23 22 | 0 25 10 43 | 11 7 | | | | |
| Su. | 17 | 4 6 | 7 54 | 23 24 | 0 37 11 26 | . . . | | | | John Wesley b., 1703. |
| M | 18 | 4 5 | 7 54 | 23 25 | 0 50 0 24 | 0 58 | | | | Battle of Waterloo, 1815. |
| T | 19 | 4 6 | 7 55 | 23 26 | 1 3 1 26 | 1 55 | | | | |
| W | 20 | 4 7 | 7 55 | 23 27 | 1 16 2 27 | 2 58 | | | | Accession of Queen Victoria. |
| Th. | 21 | 4 7 | 7 55 | 23 27 | 1 29 3 30 | 4 2 | | | | |
| F | 22 | 4 8 | 7 56 | 23 27 | 1 42 4 33 | 5 5 21 | | | | —Proclamation Q. Victoria, 1837. |
| S | 23 | 4 8 | 7 56 | 23 26 | 1 55 5 21 | 5 37 | | | | |
| Su. | 24 | 4 9 | 7 56 | 23 25 | 2 8 6 5 | 6 31 | | | | St. John Baptist— |
| M | 25 | 4 9 | 7 56 | 23 23 | 2 20 6 55 | 7 21 | | | | Midsummer Day. |
| T | 26 | 4 10 | 7 56 | 23 21 | 2 33 7 41 | 8 1 29 | | | | — St. Michael— |
| W | 27 | 4 10 | 7 56 | 23 19 | 2 45 8 21 | 8 41 | | | | Michaelmas Day— |
| Th. | 28 | 4 10 | 7 56 | 23 16 | 2 57 8 59 | 9 17 | | | | 9th Gen. Assembly of Newfd. dissolved, 1869. |
| F | 29 | 4 11 | 7 56 | 23 13 | 3 9 9 35 | 9 54 | | | | |
| S | 30 | 4 11 | 7 56 | N 23 10 | 3 21 10 11 | 10 29 | | | | |

Equation of time to be subtracted from apparent time to the 14th, and to be added the remainder of the month.

SHIPS FIGURE HEADS

At T. McKENZIE'S,

206 WATER STREET.

JULY, 1877.

MOON'S PHASES,

Calculated for Mean Time at St. John's, Newfoundland.

| | | |
|--------------------|-----------|-------------------|
| LAST QUARTER..... | 3rd day, | 5h, 31m, Evening. |
| NEW MOON..... | 10th day, | 6h, 30m, Evening. |
| FIRST QUARTER..... | 17th day, | 9h, 42m, Morning. |
| FULL MOON..... | 25th day, | 3h, 49m, Morning. |

| Day of W. | Day of M. | Sun | | G. app. time. | | High | | | Memoranda, &c. |
|-----------|-----------|-------|-------|----------------------|----------------|---------------------|-------|-------------------------|----------------|
| | | rises | sets | Sun's Decli- nation. | Equa. of time. | Water at St. John's | | | |
| | | h. m. | h. m. | ° ' | m. s. | a. m. | p. m. | | |
| St. | 1 | 4 12 | 7 55 | N 23 6 | 3 33 | 10 42 | 11 5 | Sir R. Peel died, 1850. | |
| M | 2 | 4 13 | 7 55 | 23 1 | 3 44 | 11 23 | 11 42 | Dominion Canada | |
| T | 3 | 4 13 | 7 54 | 22 57 | 3 55 | ... | 0 23 | inaugurated, 1867. | |
| W | 4 | 4 14 | 7 54 | 22 51 | 4 6 | 0 45 | 1 7 | American Indepen- | |
| Th. | 5 | 4 15 | 7 54 | 22 46 | 4 17 | 1 32 | 1 58 | dence, 1776. | |
| F | 6 | 4 15 | 7 53 | 22 40 | 4 27 | 2 31 | 3 45 | —Princess Helena | |
| S | 7 | 4 16 | 7 53 | 22 34 | 4 37 | 3 38 | 4 12 | married, 1866. | |
| Su. | 8 | 4 17 | 7 53 | 22 27 | 4 46 | 4 45 | 5 19 | 7—Free Trade Act | |
| M | 9 | 4 18 | 7 52 | 22 20 | 4 55 | 5 35 | 5 51 | passed, 1855. | |
| T | 10 | 4 19 | 7 51 | 22 12 | 5 4 | 6 18 | 6 48 | Cape Ray and Cape | |
| W | 11 | 4 19 | 7 51 | 22 4 | 5 12 | 7 14 | 7 39 | Breton electric Cable | |
| Th. | 12 | 4 21 | 7 50 | 21 56 | 5 20 | 8 2 | 8 29 | laid, 1856. | |
| F | 13 | 4 21 | 7 50 | 21 47 | 5 27 | 8 53 | 9 18 | Havelocks victory at | |
| S | 14 | 4 22 | 7 49 | 21 38 | 5 34 | 9 42 | 10 6 | Falchpore, 1857. | |
| Su. | 15 | 4 23 | 7 48 | 21 29 | 5 41 | 10 29 | 10 54 | St. Swithen's Day. | |
| M | 16 | 4 24 | 7 47 | 21 19 | 5 46 | 11 17 | 11 40 | | |
| T | 17 | 4 25 | 7 46 | 21 9 | 5 52 | ... | 0 26 | Havelock re-takes | |
| W | 18 | 4 26 | 7 45 | 20 58 | 5 56 | 0 50 | 1 15 | Cawnpore, 1857. | |
| Th. | 19 | 4 27 | 7 44 | 20 48 | 6 1 | 1 44 | 2 12 | Governor Hill, C.B., | |
| F | 20 | 4 28 | 7 43 | 20 36 | 6 4 | 2 49 | 3 26 | arrived in Nfld., '69. | |
| S | 21 | 4 29 | 7 42 | 20 25 | 6 7 | 4 5 | 4 44 | | |
| Su. | 22 | 4 30 | 7 41 | 20 13 | 6 10 | 5 9 | 5 33 | | |
| M | 23 | 4 32 | 7 40 | 20 1 | 6 12 | 5 58 | 6 22 | Prince of Wales ar- | |
| T | 24 | 4 33 | 7 39 | 19 48 | 6 13 | 6 42 | 7 11 | rived at St. John's, | |
| W | 25 | 4 34 | 7 38 | 19 35 | 6 14 | 7 31 | 7 51 | 1860. | |
| Th. | 26 | 4 35 | 7 37 | 19 22 | 6 14 | 8 6 | 8 26 | | |
| F | 27 | 4 36 | 7 36 | 19 9 | 6 13 | 8 38 | 9 0 | Second Atlantic Cable | |
| S | 28 | 4 37 | 7 35 | 18 55 | 6 12 | 9 16 | 9 32 | laid, 1866. | |
| Su. | 29 | 4 38 | 7 34 | 18 41 | 6 10 | 9 48 | 10 4 | French Revolution, | |
| M | 30 | 4 39 | 7 32 | 18 26 | 6 8 | 10 19 | 10 33 | 1830. | |
| T | 31 | 4 41 | 7 31 | N 18 11 | 6 5 | 10 48 | 11 4 | I. Loyola died, 1556. | |

Painting, Graining and Gilding,

At T. McKENZIE'S,

206 WATER STREET.

ing.
ing.
ing.

ce.

1738.
enta,

846.—
erman
ice.

signed

, 1703.
aterloo,

Queen

ation Q.
837.

ptist—
r Day.

ichael—
s Day—

Assembly
dissolved,

e to the
l.

REET.

SEPTEMBER, 1877.

MOON'S PHASES.

Calculated for Mean Time at St. John's, Newfoundland.

| | |
|---------------------|-----------------------------|
| NEW MOON | 7th day, 9h, 30m, Morning. |
| FIRST QUARTER | 14th day, 7h, 37m, Morning. |
| FULL MOON | 22nd day, 0h, 4m, Evening. |
| LAST QUARTER | 30th day, 2h, 50m, Morning. |

| Day of W. | Day of M. | Sun | | G. app. time. | | High | | Memoranda, &c. |
|-----------|-----------|----------------------|----------|--------------------|----------------------|----------------------|--------|------------------------|
| | | rises at St. John's. | Sun sets | Sun's Declination. | Equal of time. subt. | Water at St. John's. | | |
| | | h. m. | h. m. | ° / | m. s | a. m. | p. m. | |
| S | 1 | 5 23 | 6 36 | N 8 9 | 0 13 | ... | 0 28 | |
| Su. | 2 | 5 25 | 6 35 | 7 47 | 0 32 | 1 1 | 1 37 | Atlantic Cable of 1865 |
| M | 3 | 5 26 | 6 33 | 7 25 | 0 51 | 2 26 | 3 15 | grappled and secur- |
| T | 4 | 5 27 | 6 31 | 7 3 | 1 11 | 4 0 | 4 48 | ed, 1867. |
| W | 5 | 5 29 | 6 28 | 6 41 | 1 30 | 5 12 | 5 36 | |
| Th. | 6 | 5 30 | 6 26 | 6 19 | 1 50 | 5 58 | 6 25 | |
| F | 7 | 5 31 | 6 24 | 5 56 | 2 10 | 6 49 | 7 13 | |
| S | 8 | 5 33 | 6 23 | 5 33 | 2 31 | 7 34 | 7 55 | Great Eastern arrived |
| Su. | 9 | 5 34 | 6 21 | 5 11 | 2 51 | 8 15 | 8 37 | at Hearts Content |
| M | 10 | 5 35 | 6 18 | 4 48 | 3 12 | 8 58 | 9 17 | with 1865 Cable, '67 |
| T | 11 | 5 37 | 6 16 | 4 25 | 3 33 | 9 37 | 9 57 | |
| W | 12 | 5 38 | 6 14 | 4 2 | 3 54 | 10 17 | 10 36 | —Catholic Cathedral |
| Th. | 13 | 5 39 | 6 12 | 3 39 | 4 15 | 10 55 | 11 15 | consecrated, 1855. |
| F | 14 | 5 41 | 6 10 | 3 16 | 4 36 | 11 38 | ... | —First Exhibition |
| S | 15 | 5 42 | 6 8 | 2 53 | 4 57 | 0 28 | 1 0 | held in Nfld., 1872. |
| Su. | 16 | 5 43 | 6 6 | 2 30 | 5 18 | 1 37 | 2 22 | Moscow burned, 1812 |
| M | 17 | 5 44 | 6 4 | 2 7 | 5 39 | 3 16 | 4 2 | |
| T | 18 | 5 45 | 6 2 | 1 43 | 6 0 | 4 43 | 5 20 | |
| W | 19 | 5 46 | 6 0 | 1 20 | 6 22 | 5 35 | 5 49 | |
| Th. | 20 | 5 47 | 5 58 | 0 57 | 6 43 | 6 12 | 6 39 | |
| F | 21 | 5 49 | 5 56 | 0 34 | 7 4 | 6 48 | 7 5 | Protestant Cathedral |
| S | 22 | 5 51 | 5 54 | N 0 10 | 7 25 | 7 20 | 7 34 | consecrated, 1850. |
| Su. | 23 | 5 52 | 5 53 | S 0 12 | 7 46 | 7 48 | 8 2 22 | —1st Ses. 11th Gen. |
| M | 24 | 5 54 | 5 50 | 0 36 | 8 7 | 8 16 | 8 30 | Assembly dis., 1874. |
| T | 25 | 5 56 | 5 48 | 0 59 | 8 27 | 8 43 | 8 58 | Pacific Ocean dis- |
| W | 26 | 5 57 | 5 46 | 1 22 | 8 48 | 9 13 | 9 29 | covered, 1513. |
| Th | 27 | 5 58 | 5 44 | 1 46 | 9 8 | 9 45 | 10 0 | Strasbourg falls, '70. |
| F | 28 | 6 0 | 5 42 | 2 9 | 9 28 | 10 16 | 10 33 | |
| S | 29 | 6 1 | 5 40 | 2 33 | 9 48 | 10 54 | 11 16 | St. Michael. |
| Su. | 30 | 6 2 | 5 38 | S 2 56 | 10 7 | 11 42 | ... | |

VENETIAN BLINDS,

Repaired and Mounted

At T. MCKENZIE'S,

296 WATER STREET.

OCTOBER, 1877.

MOON'S PHASES,

Calculated for Mean Time at St. John's, Newfoundland.

NEW MOON 6th day, 6h, 28m, Evening.
 FIRST QUARTER 14th day, 0h, 12m, Morning.
 FULL MOON 22nd day, 4h, 0m, Morning.
 LAST QUARTER 29th day, 10h, 51m, Morning.

| Day of W. | M. | Day of | Sun | | G. app. time. | | High | | Memoranda, &c. |
|-----------|----|--------|-------|-------|--------------------|---------------------|----------------------|-------|--|
| | | | rises | sets | Sun's Declination. | Equa of time. subt. | Water at St. John's. | | |
| | | | h. m. | h. m. | ° ' " | m. s. | a. m. | p. m. | |
| M | 1 | | 6 4 | 5 36 | S 3 | 19 10 26 | 0 44 | 1 27 | 1st Telegraph Message from C. Breton, '56 |
| T | 2 | | 6 5 | 5 33 | 3 | 43 10 45 | 2 14 | 3 8 | |
| W | 3 | | 6 6 | 5 31 | 4 | 6 11 3 | 3 55 | 4 34 | First Steamer on River Hudson, '07. |
| Th | 4 | | 6 8 | 5 29 | 4 | 29 11 22 | 5 10 | 5 23 | |
| F | 5 | | 6 9 | 5 27 | 4 | 52 11 39 | 5 40 | 6 4 | Battle Thames, 1813. |
| S | 6 | | 6 11 | 5 25 | 5 | 15 11 57 | 6 28 | 6 49 | |
| Sa | 7 | | 6 12 | 5 23 | 5 | 38 12 14 | 7 9 | 7 29 | Jenny Lind b., 1820. |
| M | 8 | | 6 14 | 5 22 | 6 | 1 12 30 | 7 50 | 8 10 | |
| T | 9 | | 6 15 | 5 20 | 6 | 24 12 47 | 8 30 | 8 50 | Great fire in Chicago, 1871. |
| W | 10 | | 6 17 | 5 18 | 6 | 47 13 2 | 9 9 | 9 29 | |
| Th | 11 | | 6 18 | 5 16 | 7 | 10 13 18 | 9 49 | 10 8 | America discovered, 1492. |
| F | 12 | | 6 20 | 5 14 | 7 | 32 13 32 | 10 26 | 10 46 | |
| S | 13 | | 6 21 | 5 12 | 7 | 55 13 47 | 11 9 | 11 35 | Battle of Jenna, 1806 |
| Sa | 14 | | 6 22 | 5 10 | 8 | 17 14 0 | .. . | 0 32 | |
| M | 15 | | 6 24 | 5 8 | 8 | 39 14 14 | 1 9 | 1 51 | Queen Marie Antoinette beheaded, 1793. |
| T | 16 | | 6 25 | 5 6 | 9 | 1 14 26 | 2 36 | 3 23 | |
| W | 17 | | 6 27 | 5 4 | 9 | 23 14 38 | 4 2 | 4 37 | Battle of Trafalgar, 1805. |
| Th | 18 | | 6 28 | 5 2 | 9 | 45 14 50 | 5 7 | 5 15 | |
| F | 19 | | 6 30 | 5 0 | 10 | 7 15 1 | 5 30 | 5 52 | Webster died, 1852. |
| S | 20 | | 6 31 | 4 58 | 10 | 29 15 11 | 6 9 | 6 28 | |
| Sa | 21 | | 6 33 | 4 57 | 10 | 50 15 21 | 6 44 | 6 59 | Battle Balaklava, '54 |
| M | 22 | | 6 34 | 4 55 | 11 | 11 15 30 | 7 15 | 7 29 | |
| T | 23 | | 6 36 | 4 53 | 11 | 32 15 38 | 7 44 | 7 59 | Benevolent Irish Society Incorporated, 1839. |
| W | 24 | | 6 37 | 4 51 | 11 | 53 15 46 | 8 16 | 8 30 | |
| Th | 25 | | 6 39 | 4 50 | 12 | 14 15 53 | 8 47 | 9 4 | Battle of Waterloo, 1815. |
| F | 26 | | 6 40 | 4 48 | 12 | 34 15 59 | 9 23 | 9 41 | |
| S | 27 | | 6 42 | 4 46 | 12 | 55 16 4 | 9 59 | 10 19 | Great Exhibition, 1851. |
| Sa | 28 | | 6 43 | 4 45 | 13 | 15 16 9 | 10 42 | 11 7 | |
| M | 29 | | 6 45 | 4 43 | 13 | 35 16 13 | 11 35 | .. . | Battle of the Marston, 1213. |
| T | 30 | | 6 46 | 4 41 | 13 | 55 16 16 | 0 42 | 1 28 | |
| W | 31 | | 6 48 | 4 40 | S 14 | 14 16 18 | 2 5 | 2 52 | |

**Paints, Oils, Varnishes,
 Glass, Glue, Putty, Etc.,**

At T. McKENZIE'S,

206 WATER STREET.

NE
 Fu
 Fu
 LA
 Day of W.
 Th.
 F
 S
 Su.
 M
 T
 W
 Th.
 F
 S
 Su.
 M
 T
 W
 Th.
 F
 S
 Su.
 M
 T
 W
 Th.
 F
 S
 Su.
 M
 T
 W
 Th.
 F

F

NOVEMBER, 1877.

MOON'S PHASES,

Calculated for Mean Time at St. John's, Newfoundland.

NEW MOON 5th day, 5h, 17m, Morning.
 FIRST QUARTER 12th day, 8h, 14m, Evening.
 FULL MOON 20th day, 6h, 49m, Evening.
 LAST QUARTER 27th day, 7h, 3m, Evening.

| Day of W. | Day of M. | Sun | | G. opp. time. | | High | | Memoranda, &c. |
|-----------|-----------|-------|-------|--------------------|---------------------|---------------------|-------|--|
| | | rises | sets | Sun's Declination. | Equa of time. subt. | Water at St John's. | | |
| | | h. m. | h. m. | ° / | m. s. | a. m. | p. m. | |
| Tu. | 1 | 6 49 | 4 38 | S 14 33 | 16 19 | 3 33 | 4 9 | All Saints' Day. |
| F | 2 | 6 51 | 4 36 | 14 52 | 16 20 | 4 42 | 5 11 | All Souls' Day. |
| S | 3 | 6 53 | 4 35 | 15 11 | 16 20 | 5 23 | 5 36 | Free St. Andrews' Church opened, '50. |
| Su. | 4 | 6 54 | 4 33 | 15 30 | 16 19 | 6 0 | 6 22 | Bat. Inkerman, 1854. |
| M | 5 | 6 56 | 4 32 | 15 48 | 16 17 | 6 45 | 7 7 | |
| T | 6 | 6 57 | 4 30 | 16 6 | 16 14 | 7 27 | 7 49 | |
| W | 7 | 6 59 | 4 29 | 16 24 | 16 11 | 8 8 | 8 29 | |
| Th. | 8 | 7 0 | 4 27 | 16 41 | 16 6 | 8 49 | 9 9 | |
| F | 9 | 7 2 | 4 26 | 16 59 | 16 1 | 9 30 | 9 50 | Prince Wales b., '41. |
| S | 10 | 7 3 | 4 25 | 17 16 | 15 55 | 10 10 | 10 29 | Newfoundland and N. York Telegraph opened, 1856. |
| Su. | 11 | 7 5 | 4 24 | 17 32 | 15 48 | 10 49 | 11 13 | |
| M | 12 | 7 6 | 4 22 | 17 49 | 15 41 | 11 38 | .. . | |
| T | 13 | 7 8 | 4 21 | 18 5 | 15 32 | 0 34 | 1 6 | |
| W | 14 | 7 10 | 4 20 | 18 20 | 15 23 | 1 40 | 2 16 | Mozart born, 1719. |
| Th. | 15 | 7 11 | 4 19 | 18 36 | 15 12 | 2 56 | 3 30 | |
| F | 16 | 7 12 | 4 18 | 18 51 | 15 1 | 4 3 | 4 32 | |
| S | 17 | 7 14 | 4 16 | 19 5 | 14 50 | 4 56 | 5 20 | Suez Canal opened, 1869. |
| Su. | 18 | 7 15 | 4 15 | 19 20 | 14 37 | 5 30 | 5 42 | |
| M | 19 | 7 17 | 4 14 | 19 34 | 14 23 | 6 1 | 6 20 | |
| T | 20 | 7 18 | 4 13 | 19 47 | 14 9 | 6 39 | 6 58 | |
| W | 21 | 7 20 | 4 12 | 20 1 | 13 54 | 7 16 | 7 34 | |
| Th. | 22 | 7 21 | 4 11 | 20 14 | 13 38 | 7 51 | 8 10 | St. Cecilia. |
| F | 23 | 7 23 | 4 11 | 20 26 | 13 22 | 8 30 | 8 49 | |
| S | 24 | 7 24 | 4 10 | 20 38 | 13 4 | 9 10 | 9 33 | |
| Su. | 25 | 7 26 | 4 9 | 20 50 | 12 46 | 9 54 | 10 18 | |
| M | 26 | 7 27 | 4 8 | 21 2 | 12 27 | 10 42 | 11 28 | |
| T | 27 | 7 28 | 4 7 | 21 13 | 12 7 | 11 36 | .. . | First steam printing, 1814. |
| W | 28 | 7 30 | 4 7 | 21 23 | 11 47 | 0 36 | 1 10 | |
| Th. | 29 | 7 31 | 4 6 | 21 33 | 11 25 | 1 45 | 2 19 | |
| F | 30 | 7 32 | 4 6 | S 21 43 | 11 3 | 2 56 | 3 29 | St. Andrew. |

BRITISH, FRENCH and AMERICAN ROOM PAPER

(In great Variety,)

At T. MCKENZIE'S, 236 Water Street.

ing.
 ing.
 ing.
 ing.

Sc.

essage
 on, '56
 er on
 n, '07.
 1813.
 1820.

Chi-

vered,

a, 1806

Antoi-
 ded,

falgar,

, 1852.
 ava, '54

ish So-
 orated,

Etc.,

REET.

DECEMBER, 1877.

MOON'S PHASES,

Calculated for Mean Time at St. John's, Newfoundland.

| | | |
|---------------------|-----------|-------------------|
| NEW MOON | 4th day, | 6h, 33m, Evening. |
| FIRST QUARTER | 12th day, | 6h, 4m, Evening. |
| FULL MOON | 20th day, | 8h, 21m, Morning. |
| LAST QUARTER | 27th day, | 2h, 49m, Morning. |

| Day of W. | Day of M. | Sun | | G. app. time. | | High Water at St. John's. | | | Memoranda, &c. |
|-----------|-----------|-------|------|--------------------|--------------------|---------------------------|-------|--|----------------|
| | | rises | sets | Sun's Declination. | Equ. of time. subt | a. m. | p. m. | | |
| S | 1 | 7 33 | 4 5 | S 21 53 | 10 41 | 4 2 | 4 34 | Bat. Austerlitz, 1805 | |
| Su. | 2 | 7 35 | 4 5 | 22 1 | 10 18 | 5 4 | 5 16 | 1st Sun. in Advent. | |
| M | 3 | 7 36 | 4 4 | 22 10 | 9 54 | 5 32 | 5 57 | St. Andrews' Kirk opened, 1843. | |
| T | 4 | 7 37 | 4 4 | 22 18 | 9 29 | 6 23 | 6 48 | | |
| W | 5 | 7 38 | 4 3 | 22 26 | 9 4 | 7 12 | 7 35 | | |
| Th. | 6 | 7 39 | 4 3 | 22 33 | 8 39 | 7 55 | 8 15 | St. Nicholas. | |
| F | 7 | 7 40 | 4 3 | 22 40 | 8 12 | 8 37 | 8 57 | | |
| S | 8 | 7 42 | 4 3 | 22 46 | 7 46 | 9 17 | 9 37 | Sons of Temperance organized in Nfld., 1850. | |
| Su. | 9 | 7 43 | 4 3 | 22 52 | 7 19 | 9 57 | 10 15 | | |
| M | 10 | 7 44 | 4 3 | 22 58 | 6 52 | 10 34 | 10 53 | | |
| T | 11 | 7 44 | 4 3 | 23 3 | 6 24 | 11 15 | 11 37 | | |
| W | 12 | 7 45 | 4 3 | 23 7 | 5 56 | 11 59 | 0 22 | | |
| Th. | 13 | 7 46 | 4 3 | 23 11 | 5 27 | ... | 1 11 | | |
| F | 14 | 7 47 | 4 3 | 23 15 | 4 58 | 1 37 | 2 7 | George Street Wesleyan Church opened, 1873. | |
| S | 15 | 7 48 | 4 3 | 23 18 | 4 29 | 2 39 | 3 13 | | |
| Su. | 16 | 7 49 | 4 3 | 23 21 | 4 0 | 3 34 | 4 14 | | |
| M | 17 | 7 49 | 4 4 | 23 23 | 3 31 | 4 34 | 5 13 | | |
| T | 18 | 7 50 | 4 4 | 23 25 | 3 1 | 5 25 | 5 39 | | |
| W | 19 | 7 51 | 4 4 | 23 26 | 2 31 | 6 4 | 6 27 | | |
| Th. | 20 | 7 51 | 4 5 | 23 27 | 2 2 | 6 51 | 7 14 | | |
| F | 21 | 7 52 | 4 5 | 23 27 | 1 32 | 7 36 | 7 57 | St. Thomas. | |
| S | 22 | 7 52 | 4 6 | 23 27 | 1 2 | 8 19 | 8 43 | | |
| Su. | 23 | 7 53 | 4 6 | 23 26 | 0 32 | 9 5 | 9 29 | | |
| M | 24 | 7 53 | 4 7 | 23 25 | 0 2 | 9 53 | 10 15 | | |
| T | 25 | 7 53 | 4 7 | 23 24 | 0 27 | 10 39 | 11 3 | CHRISTMAS DAY. | |
| W | 26 | 7 54 | 4 8 | 23 22 | 0 57 | 11 28 | 11 53 | St. Stephen. | |
| Th. | 27 | 7 54 | 4 9 | 23 19 | 1 26 | ... | 0 46 | St. John. | |
| F | 28 | 7 54 | 4 9 | 23 16 | 1 56 | 1 12 | 1 40 | Innocents Day. | |
| S | 29 | 7 54 | 4 10 | 23 13 | 2 25 | 2 12 | 2 46 | | |
| Su. | 30 | 7 55 | 4 11 | 23 9 | 2 54 | 3 23 | 3 57 | | |
| M | 31 | 7 55 | 4 12 | S 23 4 | 3 23 | 4 32 | 5 8 | | |

Equation of time to be subtracted from apparent time to the 24th, and to be added the remainder of the month.

HOUSE, SHIP and SIGN PAINTING,

In all its Branches,

By **T. McKENZIE**, 296, Water Street.



The Royal Family of Great Britain.

ALEXANDER VICTORIA, by the Grace of God, of the United Kingdom of Great Britain and Ireland, Queen, only daughter and heir to the late Prince Edward, Duke of Kent, fourth son of King George III. Her Majesty was born at Kensington Palace, on the 24th May, 1819; baptised on the 24th June, 1819; ascended the throne on the demise of her uncle, King William IV., 20th June, 1837; proclaimed 21st, June, 1837; and crowned at Westminster on the 28th June, 1838. Her Majesty was married at St. James's Palace, on the 10th February, 1840, to her cousin, his late Royal Highness, Francis-Albert-Augustus-Charles-Emanuel, Duke of Saxe, Prince of Coburg and Gotha, who died at Windsor Castle, on the 14th December, 1861. Children:—

Victoria-Adelaide-Mary-Louisa, *Princess Royal*, born 21st Nov., 1840; married 25th Jan., 1858, at the Chapel Royal, to His Royal Highness, Prince Frederick-William-Nicholas-Charles, of Prussia.

Albert-Edward, *Prince of Wales and Earl of Dublin*, born 9th November, 1841; married 10th March, 1863, at Windsor, to Princess Alexandra, daughter of Prince Christian, of Denmark.

Alice-Maud-Mary, born 25th April, 1843; married 1st July, 1862, at Osborne, to His Royal Highness, Prince Frederick-William-Louis, of Hesse-Darmstadt.

Alfred-Earnest-Albert, born 6th August, 1844; married 26th February, 1874, to Her Imperial Highness, Marie-Alexandrovna, daughter of the Czar of Russia.

Helena-Augusta-Victoria, born 25th May, 1846; married 5th July, 1866, to His Royal Highness, Prince Christian, of Schleswig Holstein Sonderburg Augustenburg.

Louisa-Caroline-Alberta, born 8th March, 1848; married 23rd March, 1871, to the Most noble the Marquis of Lorne.

Arthur-William-Patrick-Albert, born 1st May, 1850.

Leopold-George-Duncan-Albert, born 7th April, 1853.

Beatrice-Mary-Victoria-Feodore, born 14th April, 1857.

Her Majesty's Chief Officers of State.

THE CABINET.

First Lord of the Treasury—Rt. Hon. Earl of Beaconsfield.
Lord High Chancellor—Rt. Hon. Lord Cairns.
Lord President of the Council—His Grace the Duke of Richmond.
Lord Privy Seal—Rt. Hon. Earl of Malmesbury.
Chancellor of the Exchequer—Rt. Hon. Sir Stafford H. Northcote.
Secretary for Home Department—Rt. Hon. Richard A. Cross.
Secretary for Foreign Affairs—Rt. Hon. Earl of Derby.
Secretary for the Colonies—Rt. Hon. Earl of Carnarvon.
Secretary of War—Rt. Hon. Gathorne Hardy.
Secretary for India—Most Hon. Marquis of Salisbury.
Postmaster-General—Lord John Manners.
First Lord of the Admiralty—Rt. Hon. George W. Hunt.

NOT IN THE CABINET.

President of the Board of Trade—Rt. Hon. Sir C. B. Adderley.
President of the Poor Law Board—
Vice-President Education Committee—Rt. Hon. Lord Sandon.
Chief Commissioner of Works, &c.—Rt. Hon. Lord H. Lennox.
Commander-in-Chief—H. R. H. the Duke of Cambridge.
Chancellor of Duchy of Lancaster—Rt. Hon. Col. Taylor, M.P.
Judge-Advocate-General—Rt. Hon. Stephen, Cave, M.P.
Under Secretaries for the Colonies—Rt. Hon. James Lowther, Rt. Hon. Robert G. W. Herbert.
Attorney General—Sir John Holker, Q.C.
Solicitor General—Sir Harding S. Giffard.
Under Secretary for War—Earl of Cadogan.

IRELAND.

Lord-Lieutenant—His Grace the Duke of Abercorn.
Secretary for Ireland—Sir R. M. H. Beach.
Under Secretary—T. H. Burke, Esq.
Commissioners of the Great Seal—Rt. Hon. Sir Joseph Napier, Bart., Mr. Justice Lawson and Master Brooks.
Lord Justice of Court of Appeal—Rt. Hon. Sir Wm. James.
Vice-Chancellor—Rt. Hon. H. E. Chatterton.
Attorney General—Rt. Hon. John J. Ball.
Solicitor General—Henry Ormsby, Q.C.
Law Adviser—Geo. A. Chicester May, Q.C.
Commander of the Forces—Gen. Lord Strathnairn, G.C.B.
Hereditary Lord High Steward—Adm. the Earl of Shrewsbury and Talbot.

SCOTLAND.

Lord Justice General—Rt. Hon. John Inglis, L.L.D.
Keeper of the Great Seal—Earl of Selkirk.
Keeper of Privy Seal—Earl of Dalhousie, K.T., G.C.B.
Lord Justice Clerk—Rt. Hon. James Moncrief.
Lord Advocate—Rt. Hon. Edward S. Gordon, M.P., Q.C.
Lord Clerk Register—Rt. Hon. Sir Wm. Gibson Craig, Bt.
Solicitor General—John Millar, Q.C.
Commander of the Forces—Major-General Randal Rumley.



Colony of Newfoundland.

Governor, Commander-in-Chief, and Vice-Admiral.

HIS EXCELLENCY SIR JOHN HAWLEY GLOVER, K. G.
C. M. G.

Private Secretary.

HERBERT G. MUNDY, Esquire.

Colonial Aid-de-Camp.

EDWARD L. JARVIS, Esquire.

The Executive Council.

The Honorable F. B. T. Carter, *Premier.*
The Honorable James J. Rogerson.
The Honorable Edward D. Shea.
The Honorable W. V. Whiteway.
The Honorable Stephen Rendell.
The Honorable W. J. S. Donnelly.

Clerk of the Council—Hon. Edward D. Shea.

The Legislative Council.

The Honorable Edward Morris, *President.*
The Honorable Robert Kent.
The Honorable James S. Clift.
The Honorable Edward White.
The Honorable Peter G. Tessier.
The Honorable John Winter.
The Honorable Edward D. Shea.
The Honorable William J. S. Donnelly.
The Honorable Augustus W. Harvey.
The Honorable Robert Thorburn.
The Honorable Thomas Talbot.
The Honorable Stephen Rendell.

Clerk—Hugh F. Carter.

Master-in-Chancery—Thomas J. Kough.

Usker of the Black Rod—William F. Rennie.

Doorkeeper—James Walsh.

Assistant Doorkeeper and Messenger—James Corcoran.

SHIPS PAINTING done at the shortest notice by J. W. COLLIER, 6, Victoria Street.

The House of Assembly.

[Elected November, 1874.]

Speaker— — — — —.

District of St. John's East—Robert J. Kent, Robert J. Parsons, and John J. Dearn, Esquires.

District of St. John's West—Lewis Tessier, Maurice Fenelon and P. J. Scott, Esquires.

District of Conception Bay, Southern Division—Joseph I. Little and Patrick Nowlan, Esquires.

District of Port-de-Grave—Nathaniel Rabbits, Esquire.

District of Carbonear—John Rorke, Esquire.

District of Bay-de-Verds—Hon. James J. Rogerson.

District of Ferryland—Richard Raftus and James Gerve Conroy, Esquires.

District of Placentia and St. Mary's—C. F. Bennett, James Collins and Michael E. Dwyer, Esquires.

District of Harbor Grace—Hon. Ambrose Shea and Joseph Godden, Esquire.

District of Trinity—Hon. W. V. Whiteway, John Steer and James H. Watson, Esquires.

District of Bonavista—John H. Warren, Charles Bowring and A. J. W. McNeily, Esquires.

District of Burin—Charles R. Ayre and James S. Winter, Esquires.

District of Fortune Bay—Robert Alexander, Esquire.

District of Burgeo and LaPoile—Alexander M. Mackay, Esquire.

District of Twillingate and Fogo—Hon. F. B. T. Carter, Charles Duder and William Kelligrew, Esquires.

Clerk—John Stuart.

Clerk Assistant—Richard B. Holden.

Solicitor—John H. Boone.

Sergeant at Arms—John B. Barnes.

Librarian—Richard B. Holden.

Doorkeeper—John Hally.

Messenger—George Carrington.

Assistant Messenger—Stephen French.

Under Doorkeeper—Walter Irvine.

Outer Doorkeeper—John Brien.

Assistant Doorkeeper and Messenger—William Kelley.

Fireman—John Higgins.

Public Officers--Departmental.

Attorney General—Hon. F. B. T. Carter.

Colonial Secretary—Hon. E. D. Shea.

Receiver General—Hon. J. J. Rogerson.

F
Duc
G. T

R
lect
Jan
Can
Wil
Don
Kea
Cler
Lan
A

F
Wil
Gra
Gad
Lan
Pusi
St. J
Bra
Pea
John

Solicitor General—Hon. W. V. Whiteway.

Surveyor General—John H. Warren.

Chairman Board of Works—Charles Duder.

Colonial Secretary's Office.

Colonial Secretary—Hon. E. D. Shea.

First Clerk—Joseph Crowley.

Second Clerk—John W. Withers.

Office Keeper and Messenger—James Dunphy.

Financial Secretary's Office.

Financial Secretary—Hon. W. J. S. Donnelly.

Clerk—Alexander S. Reid.

Stipendiary Poor Commissicner.

Commissioner—John Casey.

Clerk—James Dunphy.

Revenue Department.

BOARD OF REVENUE.

President—Hon. James J. Rogerson, Receiver General; Edwin Duder, Hon. Robert Thorburn, Hon. Stephen Rendell, Hon. P. G. Tessier and Walter B. Grieve.

REVENUE ESTABLISHMENT.

Receiver General—Hon. James J. Rogerson. Assistant Collector, James S. Hayward, Esq. Landing and Tide Surveyor, James L. Noonan. Landing Waiters, James Winter and W. S. Canning. Third Landing Waiter and Assistant Tide Surveyor, William White. First Clerk and Warehouse Keeper, William Doutney. Second Clerk—William Gill. Third Clerk—John R. Kearney. Fourth Clerk and Locker, Patrick Furlong. Fifth Clerk, John R. Noonan. Lockers, Richard Meagher and Richard Lannery.

Authorized Broker, Henry J. Stabb.

OUTPORT SUB-COLLECTORS.

Fogo, John G. Lucas. Greenspond, William Lang. Trinity, William S. Green. Carbonear, Felix J. McCarthy. Harbor Grace, Alexander Clift; Clerk and Landing Waiter, Thomas W. Gaden. Brigus, George Gushue. Burin, Thomas Winter.—Lamaline, Henry Benning. Harbor Breton, Philip Hubert. Pushthrough, (Fortune Bay) Henry Camp. English Harbor, St. Jacques and Belloram, Geo. T. Smelgrove. Gaultois, Richard Bradshaw. LaPoile, Francis A. Reid. Twillingate, Joseph J. Pearce. Oderin, Richard McGrath. Channel, (Port-aux-Basque) John Evans.

J. W. COLLIER keeps the best Stock of Bordering and Moulding, 6, Victoria Street.

PREVENTIVE OFFICERS.

Bonavista and Catalina, John Mifflin. Bay Bulls, J. Williams. Ferryland, William S. Carter. St Marys, James Harney.— Little Placentia, Thomas Freeman. Bay Roberts, G. W. R. Hierlihy. Hunt Harbor, Robert Belben. Bungeo, F. A. Parsons. Great Placentia, William G. Bradshaw. Grand Bank, (Fortune Bay) George Simms. Trepassey, Augustus Simms. Round Harbor, Bett's Cove and Tilt Cove, John Duder. Rose Blanche, John Furneaux. St. Lawrence, Hugh Vavasor.— Renew's, Michael Jackman. Hearts Content, James Gardner. Fortune, James P. Snook.

CUSTOMS DEPARTMENT.

Comptroller of Customs and Registrar of Shipping for Newfoundland and its Dependencies, Hon. James J. Rogerson. Surveyors of Shipping, W. White, St. John's. Alexander Clift, Harbor Grace. W. S. Green, Trinity. G. T. Snelgrove, English Harbor. David Murphy, Cape Bonavista to Salvage. William Lang, Salvage to Cape Freels. Geo. Simms, Grand Bank and Fortune. John Mifflin, Catalina to Ragged Harbor. Joseph J. Pierce, Twillingate to Change Islands. ———, Tilt Cove. John Furneaux, Rose Blanche. Felix J. McCarthy, Carbonear.

TREASURY DEPARTMENT.

Receiver General, Hon. James J. Rogerson. Clerk, George F. Hayward.

LABRADOR—*Collection of Duties under Consolidated Statutes*—Collector, M. T. Knight. Sub-Collector, Blanc Sablon, Labrador, M. W. Stephenson.

Superintendent of Mercantile Marine, Robert Carter.

Surveyor General's Department.

Surveyor General, John H. Warren.

First Clerk and Draughtsman, William M. H. Warren.

Second Clerk and Topographical Surveyor, Thomas Long.

Assistant Clerk and Chainman, Carteret Alsop.

DEPUTY SURVEYORS IN OUTPORTS.

Northern District—Gilbert H. Cole, Trinity. Charles E. Thomson, Bonavista. Daniel Murphy, Kings Cove. Robert Strathie, Musgrave Town. John T. Oakley, Greenspond. Henry Miles, Open Hall. Thomas Peyton, Twillingate. ———, North Shore Notre Dame Bay. William Casey, Carbonear. G. W. R. Hierlihy, Bay Roberts. John Herne, Brigus. W. Christian, Trinity Bay South. Moses Tilly, Random Sound. Pierce Harrahan, North Shore Conception Bay. George Carter, South Shore Conception Bay.

Southern Division—John W. English, St. Mary's. Henry Camp, Fortune. Philip Hubert, Fortune Bay. ———, Burin. ———, Grand Bank. Michael Kelly, Cape Broyle. Theo. Driscoll, Bay Bulls.

Board of Works Department.

Having the management and superintendence of Government House, Colonial Building, Court Houses, Gaols, Custom Houses, Hospitals, Lunatic Asylum, and all other Buildings and Property belonging to the Colony; Light Houses, Buoys and Beacons, erected or to be erected, within the Colony and its Dependencies; supervision of Commissioners of Roads, Highways, Bridges, &c.

BOARD OF WORKS.

Chairman, Charles Duder; Hon. W. V. Whiteway, William Boyd, Hon. R. Kent and Gilbert Browning.

Secretary, John Stuart.

Accountant, J. O. Fraser.

Clerk, P. M. Barron.

Superintendent of Public Works and Buildings, and Inspector of Light Houses, John T. Nevill.

Clerk, Robert Reader.

Road Surveyors and Inspectors, D. Brien and J. Kavanagh.

OUTPORT BOARDS OF ROAD COMMISSIONERS.

Harbor Grace proper—Robert Walsh, Charles Ross, Patrick Devereux, William Tapp, John Patterson, Mark Parsons and James Hippisley.

South-side Harbor Grace and Bryant's Cove—John Noel, William Webber, John S. Stephenson, (Bryants Cove) P. K. Norcott and Moses Parsons.

Spaniard's Bay—Moses Gosse, William Baggs, William H. Earle, Robert Gosse and Thomas Whelan.

Upper Island Cove and Bishop's Cove—John Crane, Israel Gosse, Nathaniel Barrett, Joseph Drover and Eliel Drover.

Carbonear—Nicholas Nichole, Benjamin J. F. Gould, Ambrose Forward, Michael Gould, Michael Dwyer, Felix J. McCarthy, Dr. John Ryall.

Bay Roberts—Isaac Bartlett, Stephen Parsons, Charles French, James Culleton, Mark Delaney, sr., E. Daw.

Brigus—George Smith, George Clarke, Noah Roberts, George Jerret, Stephen Dooling, William Walsh, William Antle, Thos. Spracklin, John Rabbits.

Cupids—Robert Pittman, James Ledrew, Alfred Smith, Thomas Ledrew, George Smith, Patrick Delaney, Michael Power, Samuel Spracklin, Wm. Wakeham, Isaac Richards, John Bishop.

Port-de-Grave, Northern side of Northern Gut Bridge—John M. Maddock, John Andrews, Isaac Richards, Thomas Butler, Geo. F. Payne, George Butler, William Brown, James Butler, Daniel King, Patrick Kenny, Henry Daw.

Topsoil to Indian Pond, inclusive—George Carter, Patrick Daily, John Hadson, R. Parmier.

Indian Pond, exclusive, to Tar's Gut, inclusive—Very Rev. J.

GRAINING and GILDING done in a superior style by J. W. COLLIER, & Victoria St.

O'Donnell, Charles Furey, M. Woodford, (Harbor Main) John Veitch, (Holy Rood) James Moore and James Wade (Cats Cove.)

First Division, Freshwater to Perry's Cove, inclusive—Jos. Joyce, John Smain, Thomas Rose, George Everley and Francis Pike.

Second Division, Spout Cove to Ochrepit, inclusive—John C. Moores, James Thistle, James Crowley, Alfred James, Pierce Hanrahan, John Diamond and Archelaus Halfyard.

Third Division, Northern Bay to Caplin Cove, inclusive—John Lewis, Simeon March, Jacob Moores, Joseph Whitshear, Edwin Turner, George Tuff and George Cull.

Fourth Division, Bay-de-Ferds and Low Point—Rev. G. S. Chamberlain, Henry Blundon, Charles Blundon, James Moores, Thos. Neil, Wm. Loquer and Wm. North.

Grates Cove—William Meadus, John Benson, Elijah Benson, Wm. H. Meadus and Joseph Snelgrove.

Old Perlican—Joseph Boyd, William Christian, Elias March, Jabez Strong, John Brown, (Lance Cove).

Hants Harbor—James H. Watson, John Sheehan, Richard Pelley, Charles Green, John Short, Robert Belbin, (Seal Cove) Moses Button, (Russels Cove).

Heart's Content—Rev. George Gardner, Richard Penny, Alex. Donnan, Alfred Hopkins, Reuben Bemister, (New Perlican) Simeon Avery, Jacob Hiscock, (Scully Cove) William Sooley and Samuel Humphries (Heart's Delight).

New Harbor—Moses Parsons, Thomas Newhook, Jacob Miller, Edward Moore, Albert George, (Dildo Cove) Wm. Hopkins and Charles Crocker (Green's Harbor).

Random Sound, Shoal Harbor—Moses Tilly, Aaron Tilly, (Shoal Harbor) Charles Ansford, (Deep Bight) Isaac Adey, (Lee Bight) Edmund Pilly, (George's Brook) Joseph Tilly, (Little Shoal Harbor) William Cooper (Magotty Cove).

Random Sound, North West Arm, from Crow Head to the Bar—Charles Reed, (Foster's Point) Job Pelly, (Robinson's Bight) James Reed, (March's Point) Wm. Gulliver, (Bald Nap) Moses Smith (Elliot Cove).

Random Sound, South-west Arm, from Hearts Ease to Black Brook—James Dover, (Hodge's Hole) Richard Seward, (Goosberry) James Pond, (Fox Harbor) Geo. Vardy, (Clay Pitts) Isaac Benson (Northern Bight) David Spurrel (Butter Cove).

Random Sound, South-west Arm, from Black Brook to St. Jones—Wm. Blundell, Hez. Blundell, (St. Jones) David Benson, Mat. Martin, (Northern Bight) Alfred Vey and Benjamin Prince (Long Bight).

Random Sound, North-west Arm, from Coney Island to Cow Head—Hez. Blundell, Chas. Bryant, Alfred Blundell, (Hickman's Harbor) Benj. Martin, James Vardy.

Smith's Sound—James P. King, (Deer Harbor) Thos. Mills, (English Thoroughfare) James Mills, (Thoroughfare) James Toope and Silas Loader (Ireland's Eye.)

Smith's Sound, North side—James Pittman, (Brickyard) John Cooper, Geo. Carbery, (Bergoynes Cove) Thomas Pelly, (Broad Cove) Robt. Stone, (Rocky Brook).

Smith's Sound, South side, from Lower Lance Cove to Bar—Rev. G. H. Harrington, Pierce Currie, David Currie, (Britannia Cove) Absolom Cooper, (Bluff Point) John Late, (Middle Lance Cove) Joseph Pittman, (Skinner Cove.)

Trinity—Rev. Benjamin Smith, G. H. Cole, Alexander Bremner, Robert White, William Pittman, Benjamin Miller, Fred. Gover, (Trouty) George Fleet, (Cuckold's Cove) Arthur Watts, (North Side) John Randle, (Ship Cove) Robert Lawlor, (North Side) Capt. E. M. Cookesley, W. S. Green.

English Harbor and Salmon Cove—J. S. Collis, Geo. Barnes, Wm. Penny, John Batston, Wm. Bugden, Sprague Freeman, John Goss, Jacob Pitcher, (Salmon Cove).

Bird Island Cove—Arthur Tilley, Charles Trass, Abednego Hobbs, Thomas Talley, Geo. Oldford.

Catalina and Ragged Harbor—Thos. Stone, Alex. Bremner, S. Jeans, David Rennie, Isaac Snelgrove, Thomas McCormack, Wm. Norman, Josiah Stone, (Little Catalina) Thos. Donovan, (Ragged Harbor).

New and Old Bonaventure—Capt. Field, Moses King, Robert Hobbs, (Cats Cove) Levi Short, (Old Bonaventure) Ed. Gardner, (British Harbor).

Greenspond—J. T. Oakley, sr., Fred. White, John J. Murphy, J. T. Oakley, jr., Geo. Allen, jr., J. Dominy, Robt. Whitemarch.

Pool's Island—Peter House, Job Davis, Wm. Knee, (Pool's Island) John Hefferton, (Swain's Island) John Hawe, Edward Bishop, (Pinchard's Island) Jacob Ridout, (Cape Freels).

Brooklyn—M. D. Stares, Wm. Stares, sr., Matthew Waugh, Francis Stares, John Handcock, jr., Wm. Blundon, Wm. Handcock, Jacob Taylor.

Musgrave Town—Robert Strathie, Thos. Greening, Thos. Saint, James Reader, sr., Joseph Greening, Thomas Holloway, John Oldford.

Salvage—Rev. H. M. Skinner, James Burden, Thos. Oldford, John Sheppard, (Barrow Harbor) John Samson, James Pike, (Flat Island) John Squires, James Brown, (Bishop's Harbor.)

Bonavista—David Candow, John G. Skelton, M.D., Jabez Saint, Samuel Rowsell, Charles E. Thompson, Alfred Vincent, Wm. Brown, Thomas Harris, Samuel Milten, John Swyers.

Kings Cove—Rev. W. Kirby, Rev. — Hanley, James Brown, Daniel Murphy, Samuel Brown, James Sullivan, John Coffin, John Moak, Simon Tobin, (Broad Cove).

Open Hall and Tickle Cove—Fred. Shears, Henry Miles, Wm. Barker, Wm. Quinton, Andrew Skiffington, John Taylor, James Long.

Keels—Robert Penny, James Penny, Samuel Coffin, James Eagan.

Gooseberry Island—Ambrose Jeans, Edward Sweetapple, Wm.

J. W. COLLIER keeps the best Stock of Bordering and Moulding, 6, Victoria Street.

Jacobs, Simon Wells, Joseph House, John Turner, Joseph Hayward.

Indian Arm and Seal Cove—John Prince, jr., John Prince, sr., (Seal Cove) Edward Hamby, Wm. Greening, (Indian Arm) Richard Taylor, (Head of Bay) Wm. Tilley, Joseph Brown, (Indian Arm) George Prince, (Seal Cove).

Twillingate—Thomas Peyton, John Spence, Wm. Cartis, Wm. Lethbridge, Francis Roberts, John Roberts, John E. Blandford, Geo. Minty.

Fogo—Dr. H. Findlater, James Fitzgerald, Robert Scott, Thos. Drover, Thos. Hodge.

Seldom-Come-By—Henry Penny, Patrick Foley, Jacob Rowe, Wm. Penny, Philip Newell.

Cat Harbor (Twillingate and Fogo)—Henry Robins, M. Davies, George Parsons, Matthew Gibbons, John Gudger, Richard Parsons, James Lynch.

Loom Bay—Joseph Roberts, Ebenezer Wheeler, Fred. Slade.

Change Islands, Fogo—Alfred Pike, Thomas N. Taylor, John Pilley, Wm. LeDrew, Thomas Tourivelle, Henry Scammell, Ed. Elliott.

Indian Islands—Samuel Penny, William Collins, Wm. Perry, John Bartlett.

Bar'd Island and Joe Batt's Arm—James Rolls, Joseph Camden, James Primer, Miles Burke, Thomas Dealy, Thos. Brown, Joseph Jacobs.

Herring Neck—Rev. Alfred Winsor, Richard Philpots, Esau Blandford, Henry Miles, John Squires, Thomas Dally, William Richmond.

New Bonaventure—Edward Gardner, James Toop, John Gardner, Joseph Miller, James Ivamy.

Ward's Harbor to Jacket's Arm—J. Campbell, (Little Bay Islands) John Rousell, (Ward's Harbor) James King, (King's Cove) Wm. Marshall, (Little Bay Islands) John B. Wills, James Norris, (Three Arms).

North West Arm to Shoe Cove—Frederick Thomas, Wm. Noble, Charles Collins, Joseph Mills, James Gray, Jacob Toms, James White.

Tilton Harbor—Rev. James Brown, Wm. Burke, J. Brine, Jno. Dwyer, Wm. Green.

Moreton's Harbor and Tizzard's Harbor, including Black Islands—Mark Osmond, Wm. Taylor, Charles Brett, Thomas French, Jas. Jones, Elijah Jennings, Wm. Osmond, Wm. Wheeler, (Tizzards Harbor).

Burnt Island, Harpells—Edward Downton, Thomas Butt, A. Mammel, James Winsor, Thomas Winsor, Matthew Dalton, Josiah Manuel.

Fortuac Harbor—Richard Hamilton, Michael Bryan, Michael Byrue, James Carroll, Samuel Gillespie, Wm. Carroll, (Indian Cove) James Lyver, (Waldron's Cove).

Jackson's Arm to Head of Green Bay—John Knight, J. Campbell, John Rowsell, John Wills, Joseph Mills.

Shoe Cove to Nippers Harbor—James Grey, John Stark, Wm. Noble, John Walshman.

Leading Tickle—Wm. Alcock, Uriah Martin, Noah Chippett.

Cat Harbor to Rocky Bay—John Wheeler, Robert Wellon, Jno. Bradley, Wm. Pardy, (Musgrave Harbor) Matthew Gibbons, (Cat Harbor) Robert Shelly, (Rocky Bay).

Witless Bay and Baleen—Very Rev. Dean Cleary, James Murphy, Thomas Driscoll, James Carey, Samuel Driscoll, Thomas Gatherall.

Bay Bulls—Wm. G. Williams, Rd. Mockler, C. Brien.

Ferryland, Craplin Bay and Aquaforte—Rev. M. A. Clancey, Ed. Hanrahan, John White, James Carter, Michael Kelly, Martin Devereux, (Ferryland) Patrick Power, Edward Kough, sr., Robt. Morry, (Caplin Bay) Peter Winsor, Michael Meagher, Henry Winsor, (Aquaforte).

Renews and Fermeuse—Michael Jackman, Andrew Shallow, J. Berrigan, (Renews) Michael Lawlor, (Broad Cove) Wm. Trainor, Thomas Fennelly, (Fermeuse).

Cape Broyle and Brigus— Winsor, M. Cashin, Tos. Carew, — Green, (Cape Broyle) Nicholas Power, John Badcock, (Brigus) Wm. Gregory.

Trepassey—Rev. T. Hennebury, Henry Curtis, Jas. Waddleton, George Devereux, Thomas Sutton.

St. Kyran's—Patrick Sullivan, Thos. Sullivan, Jno. Brown, Jno. Hennessey.

Harbor Buffit—Rev. John Kingwell, C. D. Chambers, James Miller, Thos. E. Collett, Thos. Hand, Patrick Murphy.

Bean Harbor—Rev. John Kingwell, Richard Radway, Joseph Smith.

Oderia—Rev. M. Morris, Richard McGrath, Philip Power, Andrew Murphy.

Great Placentia—Rev. Charles Irvine, Thos. O'Rielly, Stephen Power, P. Fitzpatrick, John Cosgrove.

Little Placentia—W. Phoran, A. Burke, Thos. Connors, Thos. Freeman, Patrick Murphy.

Sound Island, Berren Island and vicinity—A. Blackader, Philip Brown, James Collett.

Branch and Distress—Rev. James Whelan, Edward Conway, Richard Kareen, Peter Nash, Matthew Loneragan, T. Young.

Salmonier (South)—John Cormack, W. Curtis, Daniel Daly.

Salmonier (North)—Mat. Carew, Hector Fraser, A. Nowlan.

St. Mary's—Michael Whelan, Patrick Nowlan, Charles Ryan, Michael Fagan, Michael Mahony.

Merascuen—John Hennessey, Geo. Pittman, Patrick Ennis.

Isle of Valen—Henry W. LeMessurier, Martin Galton, John Leonard.

SHIPS PAINTING done at the shortest notice by J. W. COLLIER, 6, Victoria Street.

J. W. COLLIER keeps the best assortment of Bedroom, Hall and Room Paper.

River-head, St. Mary's, to Mall Bay—Wm. Christopher, Martin Rourke, Thos. Comerford.

Paradise—Wm. Brown, M. Brennan, John Pearson.

North Harbor and John's Pond—Patrick Bonia, Thomas Power, Patrick Ryan.

Holyrood and Peter's River—Wm. St. Croix, Mchl. Hollahan, M. Londregan.

Burin—Rev. Wm. Born, John Paul, Michael Gorman, James Inkpen, Samuel Bennett, John Marshall, Samuel Brenton.

Lamaline—John Collins, Thomas Haley, Robert Bonnel, John Fleming, Benj. Bonnel, Kyran Maddigan.

Lawn—James Walsh, Patrick Murphy, John Tarant.

Grand Bank—Edward Evans, Jonathan Snook, James Lake, Wm. Burfitt, Morgan Foote, G. R. Forsey, W. P. Lake.

Harbor Breton—Revds. W. K. White, Robt. Brennan, and T. Birkett, Philip Hubert, James Hardy, F. Luce, H. T. Holman, Dr. C. Fitzgerald, Francis Jean, (Jersey Harbor).

Settlements outside Fortune Bay—Rev. W. K. White, (Harbor Breton) T. Bulley, (Sagona) John Galton, (Brunett) Samuel Fiander, (Comb's Cove) John Rose, (Little Bay) G. Keepin, (Rencontre) Joseph Loader, (Harbor Mille) William Miles, (Bay L'Argent).

Belloram—Rev. J. Bishop, John Grandy, Thomas Rows, John Rowkey, Wm. Cluett.

Garnish—G. T. R. Snellgrove, Samuel Banfield, Joseph Grandy, T. Grandy, S. Grandy, George Bramfield, Thos. Grandy.

St. Lawrence—Rev. W. Doutney, Robert Pike, W. Fitzpatrick, R. Quirk, James Peeves.

English Harbor—Samuel Fiander, Dennis Burke, Wm. Yarn, G. T. R. Snellgrove.

Gaultois—Rev. F. Colley, John Lee, Rchd. Bradshaw, H. Shepherd, Dr. E. Thompson, Edward C. Gallop.

Rose Blanche—Thos. Ridout, John Rolls, P. H. Sorsoliel, A. McKenzie, Samuel Bonnel.

Burgeo—Rev. John Cunningham, Dr. Hunt, Capt. Small, — Filiers, James P. LeGros.

LaPoile—Francis A. Read, Geo. Strickland, Wm. Stone, sr., Thos. J. DeBourcier, John Cox, Samuel Biliard, H. Jeffries.

Burnt Island, Burgeo and LaPoile—F. J. Tweedle, Nath. King, sr., George Pool, Robert Smurridge, Jeremiah Fudge, J. Small.

Channel—Frederick Cox, John Evans, John LeMoine, Nathan Smith, Wm. Bragg.

Shore lying between Cape LaHune and Bonnie Bay, District of Burgeo and LaPoile—Rev. E. Colley, Abm. G. Skinner, Mat. Lee, E. Symes, J. R. Walkius.

GAOLS.

St. John's Penitentiary—Governor, Capt. W. J. Coen. First Turnkey, J. Martin. Second Turnkey, John Fleet. Third Turn-

ke
Br
I
I
I
L
B
T
L
B
G
St
H
Fe
Me
Reno
Me
Reno
Res
St.
M.D.
Co
Kee
For
first e
Laute
elevat
placed
in fav
Cape
discha
vessel
and l
Moore
St.
sunset

key, Austin Lush. Fourth Turnkey or Gate Keeper, James Brine. Matron, Mrs. Brine. Surgeon, Charles Crowdy, M.D.

Harbor Grace—Gaoler, David Rogers. Surgeon, W. Allan, M.D.

Trinity—Gaoler, William Crocker.

Ferryland—Gaoler, George Geary.

Placentia—Gaoler, Samuel Collins.

Burin—Gaoler, John Murphy.

Bonavista—Gaoler, Michael Fennel.

Twillingate and Fogo—Gaoler, John McKay.

Harbor Breton—Gaoler, William Lorenzen.

Brigus and Port-de-Grace—Gaoler, Thomas Butler.

Greenspond—Gaoler, John Bridle.

COURT HOUSES.

St. John's—Keeper, Lionel T. Chancey.

Harbor Grace—Keeper, David Rogers.

Ferryland—Keeper, George Geary.

ST. JOHN'S HOSPITAL.

Medical Attendants—Charles Crowdy, M.D., and Charles H. Renouf, M.D. Matron, Miss Cowan. Keeper, John Prowse.

ST. JOHN'S POOR HOUSE.

Medical Attendants—Charles Crowdy, M.D., and Charles H. Renouf, M.D. Keeper, Mrs. Downey.

ST. JOHN'S LUNATIC ASYLUM.

Resident Physician—Henry H. Stabb, M.D.

DISTRICT SURGEONS.

St. John's—Eastern Ward, Wm. C. Simms, M.D., Henry Shea, M.D. Western Ward, Fred. Bunting, M.D.

Conception Bay—Wm. Allan, M.D.

COLONIAL BUILDING AND GROUNDS.

Keeper—Mrs. Born.

LIGHT HOUSES, HARBOR LIGHTS, &c.

Fort Amherst Light, at the entrance of St. John's—A light was first established at this station in 1813; in 1850 a new House, Lantern and apparatus were erected. The Light burns at an elevation of 114 feet, is produced by a double argand burner placed in the focus of an annular lens of the fourth order, and in favourable weather can be seen 16 nautical miles. When Cape Spear is enveloped in fog a heavy piece of ordnance is also discharged at this Fort every hour during daylight, to assist vessels in making the harbor. It is situated in lat. $47^{\circ}33'54''$ N. and long. $52^{\circ}40'18''$ W. John Sheppard, Keeper; Thomas Moore, Assistant.

St. John's—Two red lights are exhibited every night from sunset until sunrise, intended as leading marks for vessels enter-

Mixed Paints, Glass, Putty, Oil and Turpentine, always on hand by J. W. COLLIER.

ing the narrows. The lower Light on the roof of the Custom House—the other 400 yards in the rear, on a white post, within a few yards of the N.E. angle of the Congregational Church, and 180 feet above the level of the sea. These Lights will be readily distinguished from any other Lights in the town; and keeping them in a line bearing N.W. $\frac{3}{4}$ W., will lead in the largest vessel clear of all danger. To serve as leading marks also during the day, the pediment of the Custom House has been painted white; this is to be kept in line with the upper lantern, also painted white. Exhibited 1st September, 1863.

Cape Spear Light—This Light was first exhibited on the first September, 1835; it is produced by seven argand burners and silvered reflectors burning at an elevation of 264 feet—it revolves, shewing a bright Light every minute, and in favorable weather can be seen 26 nautical miles. It is situated in $47^{\circ}31'11''$ N. Lat., and $52^{\circ}36'51''$ W. Longitude. James Cantwell, Keeper; Dennis Cantwell, Assistant.

Cape Bonavista Light—Situate in lat. $48^{\circ}41'56''$ N., long. $53^{\circ}5'20''$ W.; is a revolving Light, showing alternately every 90 seconds a white and red Light. It is produced by 16 argand burners and reflectors, burns at an elevation above the sea of 150 feet, and in favorable weather can be seen 18 nautical miles. By keeping this Light open with Cape L'Argent, it will carry you clear of the Flower Rocks; first exhibited 11th September, 1843. Nicholas White, Keeper; Matthew White, Assistant.

Cape Pine Light—This tower is of iron, built by the Imperial Government in 1849-50, and first put into requisition on the 1st January, 1851. It is a fixed white Light, has 17 argand burners and reflectors—elevated above the level of the sea 314 feet—situated in lat. $46^{\circ}37'4''$ N., and in long. $53^{\circ}31'45''$ W. In a favorable state of the atmosphere it can be seen 26 nautical miles. George Hewett, Keeper; Wm. Costeloe, Assistant.

Harbor Grace Beach Beacon and Light—First exhibited 11th September, 1850; stands on the point of Beach at the entrance of Harbor Grace. Sailing into Harbor Grace with a fair or leading wind, bring the Beach Beacon to bear W. or W. by S., and by keeping the Light or Building a little on the starboard bow it will bring you clear of the Bar, on which at low water there is not more than 8 feet of water. It is situated in lat. $47^{\circ}41'28''$ N., and in long. $53^{\circ}12'33''$ W., elevation above the sea level 40 feet; in clear weather it may be seen at a distance of 11 nautical miles. George Brown, Keeper.

Green Island Light at the entrance of Catalina Harbor, Trinity Bay—Situate in lat. $48^{\circ}30'16''$ N., long. $53^{\circ}2'40''$ W. This is a fixed white light, burns at an elevation of 92 feet above high water, and in favorable weather will be seen from E.N.E. seaward, to S.W., 15 nautical miles. Vessels bound Northward by keeping this Light open with the North Head of Catalina until Bonavista Light opens with Cape Lefean, will give the Flower Rocks an ample berth—or when coming from the Northward and bound for Catalina, by giving the N. head a moderate berth, you will clear the Brandies Rocks by steering for Green Island

I
P
se
by
18
se
to
ol
lat
18
bec
Ho
stor
in c
we
we
Eng
D
in r
nigh
the s
nte,
sea,
47°0
Shep
Of
Octo
The
Brid
seen
Situa
Char
Ba
from
dayli
North
tude
dwell
white
Th
white
443 f
nanti
the a
N.N.
thru
Keep
Co
Sept
order

Light. It was first exhibited in 1857. Peter Woods, Keeper; Peter Martin, Assistant.

Cape Race Light—Exhibits a revolving white Light, from sunset to sunrise. The light will be visible to seaward from N.E. by E., round by the S.E. and S. to W. The Light is elevated 180 feet above the mean water level of the sea, and may be seen in clear weather 10 nautical miles from a ship's deck. The tower is striped red and white vertically. It stands close to the old Beacon, which has been cut down. The Light House is in lat. $46^{\circ}39'30''$ N., long. $55^{\circ}4'30''$ W., and was first exhibited in 1856. Michael J. Hally, Keeper; George Simms, Assistant.

Cape Race Steam Fog Alarm—A powerful Steam Whistle has been placed on Cape Race, about 250 feet south of the Light House, which is sounded during thick or foggy weather or snow storms, for ten seconds, with intervals of silence of fifty seconds, in each minute. The Whistle will probably be heard in calm weather 20 miles; with the wind 30 miles; and in stormy weather against the wind, from seven to ten miles. P. Myrick, Engineer.

Dodding Head, Great Burin Island Light—This Light was put in requisition on the 3rd August, 1858, and is exhibited every night from sunset to sunrise. It is revolving, catoptric of the second order, producing a brilliant White Light every minute, burning at an elevation of 430 feet above the level of the sea, and in favorable weather can be seen 20 miles—situated in $47^{\circ}0'26''$ North Latitude, $55^{\circ}8'43''$ West Longitude. Austin Sheppard, Acting Keeper; John Churchill, Assistant.

Offer Wadham Island Light—Was first exhibited on the 4th October, 1858, and is lighted every night from sunset to sunrise. The Light is a steady, fixed lens-light, burning on a circular Brick Tower, 100 feet above the level of the sea, and can be seen in a favorable state of the atmosphere 15 nautical miles. Situated in Latitude $49^{\circ}30'0''$ North, Longitude $53^{\circ}45'0''$ West. Charles Prowse, Keeper; Henry Waterman, Assistant.

Baccalieu Island Light—This Light is exhibited every night, from the going away of daylight in the evening to the return of daylight in the morning. The Light House, situated on the Northern end of the Island—Latitude $48^{\circ}8'51''$ North, Longitude $52^{\circ}47'50''$ West—the tower is of brick, the keeper's dwelling (a square building detached from the tower,) is painted white, with the roof red.

The light is a catoptric first class Holophotal revolving white Light, shewing a flash every twenty seconds. It is elevated 443 feet above high water, and can be seen in clear weather 30 nautical miles, and a lesser distance according to the state of the atmosphere. When the southern end of the Island bears N.N.E., the Light will not be visible when nearer the Island than 8 miles. It was first exhibited in 1858. John Ryan, Keeper; Michael Ryan, Assistant.

Cape St. Mary's Light—Was put into requisition on the 20th September, 1860; it is a revolving catoptric Light of the first order, producing alternately every minute a brilliant red and a

GRAINING and GILDING done in a superior style by J. W. Collier, 6, Victoria St.

white Light, burning at an elevation of 300 feet above the level of the sea, and will be seen in a favorable state of the atmosphere 26 nautical miles from a vessel's deck; situated in $46^{\circ}.49'.30''$ N. lat., $54^{\circ}.11'.54''$ W. long. The tower is of brick, and on each side of which stands the dwellings of the keeper and assistant, the sides of which are painted white, roofs red. John Rielly, Keeper; Wm. J. Collins, Assistant.

Brunel Island Light, Mercer's Head, Fortune Bay—First exhibited 27th June, 1865. It is a powerful flashing white Light, and attains its greatest brilliancy every ten seconds. It burns at an elevation of 408 feet above the level of the sea, and in clear weather may be seen at a distance of 35 miles, and be visible in every direction from North round East and South, to W.N.W. Mercer's Head is a bold headland and situated in long. $55^{\circ}.59'.30''$ W., and lat. $47^{\circ}.16'$ N. Martin Sparrow, Keeper; Jas. Gaulton, Assistant.

Harbor Grace Island Light—The fixed Light for many years past exhibited at Harbor Grace Island, in Conception Bay, was discontinued on the 1st December, 1869. The Light at that station is now revolving, showing in every direction two white flashes, followed by one red flash. The interval between each flash in attaining its greatest brilliancy will be 30 seconds. This Light, in a favorable state of the atmosphere, will be seen 25 nautical miles. It is situated in lat. $47^{\circ}.42'.45''$ N., and long. $53^{\circ}.8'.15''$ W. Austin Oke, Keeper; P. Houlahan, Assistant.

Ferryland Head Light—First exhibited on the 1st October, 1871. From sunset to sunrise a steady white Light of the 3rd order, burning on a brick tower 200 feet above the level of the sea, visible in favorable weather 16 nautical miles. Ferryland Head Light is situated in lat. $47^{\circ}.00'.58''$ N., and long. $52^{\circ}.51'.07''$ W. The tower is of red brick; the keepers dwelling, detached from the tower, is painted white and the roof red. Michael Kearney, Keeper; Philip Kough, Assistant.

1872. *Puffin Island, Greenspond*—The Light House on this Island is built of granite. The tower and keepers dwelling are attached. The illuminating apparatus is dioptric, of the 4th order, and a *fixed red* Light is exhibited every night from sunset to sunrise; it is 85 feet above the level of the sea, and in clear weather should be seen a distance of 12 miles. The Light is visible from North by East, through South to West by North, by compass, and is situated in $49^{\circ}.3'.37''$ North lat., and $53^{\circ}.32'.27''$ West long. Fred. W. Oakley, Keeper.

No. 1, 1873. *Belloram, Fortune Bay*—A *fixed white* Light is exhibited nightly at this place, from sunset to sunrise, at an elevation of 35 feet above the level of the sea, and in clear weather should be visible seven miles. The building is a wooden tower, painted white, and is situated in lat. $47^{\circ}.29'$ North, and $55^{\circ}.27'.15''$ West long. The apparatus is dioptric, of the 8th order, with a single argand burner, and illuminates an arc of the horizon of 270° . In entering the harbor the light must be kept on the port hand. Samuel Clewett, sr., Keeper.

No. 2, 1873. *Rose Blanche Point*—This Light House is built of

granite, upon the eastern head. The tower and keepers dwelling are attached. The illuminating apparatus is dioptric, of the 4th order, and a *fixed white* Light will be exhibited from sunset to sunrise, at an elevation of 95 feet above the level of the sea, and it should be seen in clear weather for 13 miles. The light illuminates the horizon from East by South, through South to West, by compass, and is situated in lat. $47^{\circ}35'.48''$ N., and $58^{\circ}41'.30''$ W. long. Shag Island Black Rock bears West from the light and distant about one mile. Rose Blanche shoals W.S.W. half a mile, and Petites Black Rock E. by S. three miles. Keeper, John A. Roberts.

No. 3, 1873. *Port Point, Trinity*—On and after 1st January, 1874, a *fixed white* Light will be exhibited nightly, from sunset to sunrise, at this place, upon a wooden tower, painted white, and at a height of 75 feet above the level of the sea, and it should be visible in clear weather for 11 miles. The erection is situated in $45^{\circ}21'.55''$ North lat., and $56^{\circ}20'.51''$ West long. The apparatus is dioptric, of the 8th order, with a single argand burner, and illuminates an arc of the horizon of 320° .—In entering the harbor the light must be kept on the port hand. Keeper, Wm. Rowe.

No. 1, 1874. *Can Island, Seldom-come-By*—A *fixed white* Light is exhibited nightly at this place, from sunset to sunrise, at an elevation of 85 feet above the level of the sea, and should be visible 12 miles. The tower and dwelling are of wood and attached, and are situated in latitude $46^{\circ}35'.05''$ N., and longitude $54^{\circ}10'.33''$ W. The apparatus is dioptric, of the 8th order, with a single argand burner, and illuminates an arc of the horizon of 327° . John Hodnott, Keeper.

No. 2, 1874. *Boar Island, Burgeo*—A *fixed red* Light is exhibited nightly at this place, from sunset to sunrise, at an elevation of 240 feet above the sea, and should be visible 17 miles. The tower and dwelling are of wood and attached, and are situated in latitude $47^{\circ}36'.12''$ N., and longitude $57^{\circ}35'.13''$ W. The apparatus is dioptric, of the 6th order, with a single argand burner, and illuminates the whole of the horizon of 270° . Ed. Dicks, Keeper.

No. 1, 1875. *Channel Head, Port-au-Basques*—A wooden light tower has been erected on this head, and on and after this day a *fixed red* Light will be exhibited thereon, at an elevation of 80 feet above the level of the sea. Lat. $47^{\circ}33'.47''$ N., and long. $59^{\circ}07'.10''$ West. In clear weather the light should be visible twelve miles. The illuminating apparatus is dioptric, of the 8th order, with a single argand burner. The whole horizon is illuminated. Timothy Pike, Keeper.

Rocky Point, Harbor Breton, Fortune Bay—Situated in latitude $47^{\circ}27'.36''$ N., longitude $55^{\circ}47'.45''$ W. A square wooden tower, carrying an Octagon and Lantern, in which a white light will be exhibited nightly, with a red light to mark the Harbor Rock.—Wm. Lorenzen, Keeper.

Garnish, Fortune Bay—A Beacon Tower of wood, carrying an

Octagon and Lantern, in which a red light is exhibited nightly. Latitude $47^{\circ}.14''$ N., longitude $55^{\circ}.24'$ W. (approximate). John Grandy, Keeper.

Beacon, Ireland Eye, entrance of LaFolle Bay—A square building of wood, painted white, with three black bands, has been erected on this Island. It is 75 feet high and is supported on four chains.

No. 1, 1870. *Long Point, Twillingate (Toulinguet)*—First exhibited 1st September, 1870, from sunset to sunrise. Revolving white Light, visible in clear weather 27 nautical miles; 335 feet above sea level. Latitude $45^{\circ}.41'6''$ N., long. $54^{\circ}.49'.0''$ West. The light tower is painted red and the keepers dwelling (detached) is painted white and the roof red. Samuel Roberts, Keeper; Jas. H. Preston, Assistant.

J. T. Nevill, General Inspector Light-houses.

Light Dues—One shilling per ton on all vessels entering any port or harbor of the Colony, except coasting, sealing, or fishing vessels; but not to be levied more than once in one year. Sealing and coasting vessels—sixpence per ton on registered vessels of 40 tons and upwards; fifteen shillings per ton on all vessels less than 40 tons.

The 19th of Victoria, Cap. 5, Sec. 5, enacts,—“That no greater sum than £25 sterling shall be in any year levied for Light Dues on any steamer or vessel entering any port of this Colony; and no steamer plying between Europe and any port of North America, and entering any port of this Colony as a port of call, shall be liable to pay any Light Dues, or other port charges, except pilotage.”

Gallantry Head, Island of St. Peter's—The Fixed Light on Gallantry Head, (Island of St. Peter's) since the 10th August, 1862, has been replaced by a Flash Light, with intervals of twenty seconds, and by one red flash after two white flashes; situated in lat. $46^{\circ}.45'.30''$ N., long. $58^{\circ}.27'$ W.; elevation above high water, 64 metres, (204 English feet). Distance at which the light is visible, 18 miles. The light is hidden at the Northward by the high land of St. Peter's.

Light at the South entrance of St. Peter's—Since 1st October, 1862, the entrance of the harbor of St. Peter's, called South Channel, has been marked by two small fixed Lights, one of which is a white Light, illuminating three fourths of the horizon, and placed on the Battery—and the other a red Light, on the plain at the north of the town. The white Light has an elevation of 11 metres, and is visible 6 miles. The red Light is elevated 19 metres, visible 2 miles distant. The line connecting these two Lights indicates the Middle Channel.

The position of the red Light has also been so determined that as soon as it is seen on the left of Cape Eagle, vessels coming from Columbiar in beating into the N. E. entrance will have nothing to fear from the shoals of Cape Rouge.

Light on the South West Point of the Island of Dogs, called Pointe

a Leconte—Commencing on the 1st August, 1874, a Light will be exhibited on the South West Point of the Island of Dogs, at the place called Pointe a Leconte at 400 metres (437 English feet) above the level of the sea. It will be seen in clear weather 7 miles. The extent of the Light is circumscribed in a sector of 165° presenting two cones of Light, one white, of 40°, will light the passage of the S.E. so as to permit vessels which maintain a position within this cone to avoid at the right the shoal Bataille, and to the left the rock of Cape Noir and the rock Bertrand. The second cone will be red, of 123°. It should be avoided by vessels entering by the S.E. passage, and will enable them, when they shall have quitted the white cone, to come to anchor in the roadstead or in the Barachois, in following the line of the white light from Pointe aux Canoas, and of the red light from the interior of the city.

A Light House has been erected by the Government of Canada, on the Western side of Cape Ray, on the South-west coast of the Island of Newfoundland. Latitude 47° 37' N., long. 59° 18' W. A powerful flash White Light is exhibited, making a complete revolution in two and one quarter minutes, and flashing every ten seconds; at a long distance, however, it has the appearance of a steady light. The light can probably be seen at a distance of twenty miles in clear weather.

The Tower is a wooden building, hexagonal in shape, forty-one feet high, and painted white. The keepers dwelling, also of wood, stands at a little distance from the Tower, and is also painted white.

The illuminating apparatus is catoptric and consists of twelve lamps and reflectors.

A Fog Whistle is in operation at Cape Ray. It will be blown in thick and foggy weather and during snow storms, for ten seconds in each minute, leaving an interval of fifty seconds between each blast. It can be heard from 2 to 15 miles.

Post Office Department.

Postmaster General—John Delaney, Esquire.

First Clerk and General Accountant—George LeMessurier.

Superintendent Money Order Office—Thomas S. Dwyer.

Second Clerk and Assorter—John Freeman.

Third Clerk and Assorter—George Gaden.

Letter Carriers and Messengers—John Higgins and John Power.

Office hours—From 9 a.m., to 4 p.m., Sundays excepted.

POST MASTERS.

Harbor Grace, Andrew T. Drysdale; Carbonar, Nicholas Nicholle; Brigus, Sarah Stantaford, (Post Mistress); Trinity, Anne Cross, (Post Mistress); Bonavista, John Lawrence; Greenspond, William Lang; Pogo, James Fitzgerald; Twillingate, Jos. J. Pearce; Bay Bulls, H. J. Williams, (Post Mistress); Ferryland, John Morry; Placentia, Mrs. Hannah Bradshaw, (Post

SHIPS PAINTING done at the shortest notice by J. W. COLLIER, 6, Victoria Street.

Mistress); Rubin, Thomas Winter; Harbor Breton, Thomas Birkett; Burgeo, Francis A. Parsons; Little Placentia, Alex. Burke; New Perlican, Francis Howell; LaPoile, Thomas Read; Chamel, W. S. Green.

WAY OFFICERS.

Port-de-Grave, Matthew O'Rielly; Bay Roberts, Eliza Moore, (Way Mistress); Blackhead, John Moore; King's Cove, Bernard Murphy; Old Perlican, William Christian; Portugal Cove, Mrs. Dooley, (Way Mistress); Exploits, T. Winter; Grates, Jas. Jeans; Brooklyn, (Goose Bay) E. Stares; Spaniards Bay, Wm. Petipas; St. Mary's, Patrick Walsh; Harbor Main, Mr. Ezekiel; Catalina, Wm. Coleridge; Odorin, James Murphy; Paradise, Patrick Healy; Salmonier, Matthew Carew; Hermitage, M. Frances; Carnish, George Snellgrove; Bay-de-Verds, Charles Bandon; Lamaline, James Pitman; Grand Bank, Jonathan Hickman; Fortune, H. J. Hindon; Holyrood, John Veitch; Topsail, James Moise; Hants Harbor, Wm. Hussen; Cats Cove, T. O'Brien; Island Cove, John Crane; Trepassey, E. Devereux; English Harbor, A. Stirling; New Harbor, T. Newhook; La-Manche, F. J. Kingwell; Freshwater, J. Pritchett; Salvage, T. Oldford; St. Lawrence, Hugh Vavasor; Rose Blanche, Philip Sorsoliel; Western Bay, Pierce Hamblan; Tilt Cove, L. N. Gill; Nippers Harbor, Frederick A. Thomas; Bonne Bay, John R. Roberts; Hearts Content, George Moore; Scilly Cove, Robt. Pittman; Herring Neck, Robert Lewis.

POSTAL ROUTES.

Summer—Between St. John's and Portugal Cove, every day, except Sunday and Wednesday, by waggon.

Between Portugal Cove, Briggs, Harbor Grace and Carbonear, by steamer, tri-weekly; Bay Roberts, weekly. Overland, Topsail, Holyrood and Harbor Main, weekly.

Winter—Overland, by waggon, from Carbonear, via Topsail, Kelloggrews, Holyrood, Harbor Main, Briggs, Port-de-Grave, Bay Roberts, Spaniards Bay and Harbor Grace, four hours after the arrival of the steamer from Halifax.

Between Carbonear and Grates Cove, (calling at Heart's Content, New Perlican, Hants Harbor and Old Perlican), weekly, by messenger.

Between Carbonear, Blackhead and Bay-de-Verds, weekly, by messenger, calling at intermediate places.

Between New Perlican and Trinity, weekly, by boat.

Between Trinity and Bonavista, and between Trinity and King's Cove, weekly, by messenger.

Between Bonavista and Greenspond, fortnightly, by boat, touching at Salvage.

Between St. John's, Bay-de-Verds, Catalina, King's Cove, Trinity, Bonavista, Greenspond, Fogo, Twillingate, Exploits, Tilt Cove and Nippers Harbor, by coastal steamer, fortnightly, on the Thursday after the arrival of the steamer from Liverpool and Queenstown; and during winter months, Greenspond, over-

Jan
Ch
of
I
Pie
nel
win
alt
L
Fe
for
*
sun
E
the
for
*
aft
*
*
*
Buff
*
Para
*
*
Lan
*
Har
*
Bur
Ba
desp
Re
duri
Po
mini
Fo
tiona
Le
cent's
Ne
2 cen
Fo
ports
All
State
Edwa

land via Harbor Grace, Spaniard's Bay, New Harbor, Come-by-
Chance, Random and Freshwater, on the Monday after arrival
of Halifax steamer.

Between St. John's, Ferryland, Renewes, Trepassey, Burin, St.
Pierre, Harbor Breton, Burgeo, LaPoule, Rose Blanche and Chan-
nel, by coastal steamer, fortnightly in summer and monthly in
winter; calling at Fernense and St. Mary's and Placentia every
alternate trip.

Between St. John's, Bay Bulls, Witless Bay, Toads Cove and
Ferryland, weekly, by waggon, during summer months, and
fortnightly in winter.

*Between Ferryland, Aquaforte and Renewes, fortnightly in
summer and monthly in winter, by messenger.

Between, St. John's and Placentia, by waggon, on Friday, if
the Halifax steamer is in: it nor the Mails will be despatched in
for 2 hours after her arrival.

*Between Placentia and St. John's, by waggon, in one hour
after the arrival of the Packet Boat from Burin.

*Between Salmonier and St. Mary's, by messenger.

*Between Great and Little Placentia, by messenger.

*Between Great Placentia, LaManche, Sound Island, Harbor
Buffett, Red Island, Merasheen and Burgeo, by boat.

*Between Great Placentia and Burin, by boat, touching at
Paradise and Oderin.

*Between Burin and Garnish, by messenger.

*Between Burin, Corbon, Little and Great St. Lawrence,
Lamaline, Fortune and Grand Bank, by messenger.

*Between Garnish and Harbor Breton, calling at English
Harbor, by boat.

*Between Harbor Breton, Pushthrough, Rencontre, Rameo,
Burnt Islands and Petites, by boat.

Besides the above mentioned routes, Mails are made up and
despatched by steamer, after arrival of steamer from Halifax.

Routes marked thus * are fortnightly in summer and monthly
during winter.

Postage on Letters addressed to the United States, the Do-
minion of Canada and England, are as follows:

For Letters under $\frac{1}{2}$ oz., 5 cents, and 5 cents for every addi-
tional $\frac{1}{2}$ oz.

Letters for the British West Indies, 10 cents per $\frac{1}{2}$ oz., and 10
cents for every additional $\frac{1}{2}$ oz.

Newspapers to United States, the Dominion and West Indies,
2 cents, and to England, 1 cent.

Foreign Newspapers re-mailed for transmission to the Ont-
ports, are charged 1 cent each, prepaid by stamp.

All correspondence addressed to the United Kingdom, United
States, the Dominion, New Brunswick, Nova Scotia and Prince
Edward's Island must be prepaid, or it cannot be forwarded.

Mixed Paints, Glass, Putty, Oil and Turpentine, always on hand by J. W. COLLIER.

Plain and Ornamental Sign Painting by J. W. COLLIER, 6, Victoria St., St. John's, Nfld.

THE NEWFOUNDLAND ALMANAC.

INLAND POSTAGE.

For Letters—Under 1/2 oz. 3 cents.
Under 1 oz. 6 cents.
3 cts. for every additional 1/2 oz., prepaid by stamps.

For book packets, pamphlets, magazines and periodicals, not exceeding three pounds in weight, transmitted by post within the Island are charged 5 cents for every quarter pound of their weight.

PARCEL POST.

Parcels closed at the ends and sides may be posted at any Post Office in Newfoundland for conveyance to any other Post Office (not Way Office) in the Island, at a rate of Postage subject to the following conditions:—

- 1—No letter or letters shall be concealed.
- 2—The parcel shall not contain any explosive substance, glass, liquid or other matter, likely to injure the ordinary contents of the mail, under penalty of forfeiture of the parcel.
- 3—The weight of the parcel should not exceed 3 lbs., nor the size exceed one foot in length, or breadth, or six inches in thickness.
- 4—Parcels must be prepaid at the following rates:
Under 1/4 lb. 5 cents.
Over 1/4 lb. and not exceeding 1/2 lb. 10 cents.
Over 1/2 lb. and not exceeding 3/4 lb. 15 cents.
And so on, adding 5 cents for every 1/4 lb., or fraction thereof.

5—The parcel may be registered on payment of a fee of five cents in addition to the postage.

6—If the name and address of the sender be written on the parcel, it will, if delivery should fail from any cause, be returned unopened to the sender, on payment of an additional rate of 20 cents for the return conveyance.

7—The parcel should have the words "by Parcel Post," plainly written over the address. It should be well and strongly put up, and be legibly addressed to the Post Office address of the intended receiver, including the name of the district in which the Post Office is situated. The following is an example of the mode of address recommended:

BY PARCEL POST.

To _____
 _____ Post Office
 District of _____
 Sent by _____
 District of _____

PROHIBITORY CLAUSES.

No written communication shall be enclosed in any circular, periodical, pamphlet, book, book parcel, or parcel for the Parcel

None but first class Workmen employed by J. W. Collier and satisfaction warranted.

Per Packet, via Halifax, Bermuda, 10 cents; United States, Dominion of Canada, Prince Edward's Island, 5 cents, and West Indies, 10 cents per $\frac{1}{2}$ oz.

Rule of Rating Letters by British Packet.

For all countries, under $\frac{1}{2}$ oz. one rate; under 1 oz., two rates; under $1\frac{1}{2}$ oz. three rates, and so on, adding one rate for every $\frac{1}{2}$ oz.

Letters posted in Newfoundland for delivery at any place within the Island, are charged 3 cents for every $\frac{1}{2}$ oz., if prepaid, and 6 cents unpaid.

By the Act 28 Vic., Chap. 2, all letters sent from this Colony, and all local letters deposited in any Post Office in this Colony for delivery or transmission within it, shall be prepaid by stamps, or otherwise such letters shall be chargeable with double postage to the receiver.

Parties desirous of vending Newfoundland Postage Stamps, will be allowed a commission of five per cent. Stamps in all cases to be paid for in advance.

REGISTRATION.

Any Letters found to contain Coin, as well as any having the word "Registered" written upon them, which may be posted in Newfoundland, will be forwarded, charged with a double registration fee.

MONEY ORDER BRANCH.

Thomas S. Dwyer, Superintendent.
Office hours—From 9 a.m. to 4 p.m.

Money Orders are now interchanged with the United Kingdom, Dominion of Canada, P. E. Island and the United States, at the following rates of commission:

Scale for United Kingdom—Orders up to £2 stg., 1s. stg.; from £2 up to £5, 2s.; from £5 up to £7, 3s.; from £7 up to £10, 4s.

Scale for the Provinces—Orders up to £5, 1s.; from £5 to £10, 2s.; from £10 to £15, 3s.; and from £15 to £20, 4s. No single Order can be granted for more than £20. No half-pence to be introduced in the Orders.

Business of Money Order Office closes one hour before closing the Mails by the Halifax Steamer.

SYSTEM.

- 1—Money Orders are made out in forms supplied for the use of the Money Order Offices.
- 2—Persons applying for Money Orders are recommended to use printed "Application Forms," printed for that purpose.
- 3—Place of payment of a Money Order may be changed in accordance with instructions provided therefor.
- 4—Alteration of payee's name may be effected by issue of a new Order and payment of commission thereon.
- 5—Applicants for Money Orders are expected to observe due care in the examination of the same, relative to filling and stamping: defect in Orders, when presented for payment, may

cause difficulty and delay, for which the paying office is not to be held accountable.

6—Postmasters should be particularly careful to obtain from the person who presents a Money Order, whether the rightful owner or not, full information as to the Christian name, surname and address of the party who originally obtained it, unless such party be a firm, when the name of the firm will suffice. *The only exception to this rule is*—When an Order is presented through the Bank, in which case it will suffice that the Order, being properly signed, be also crossed with the Banker's name.

7—As however, *after once paying a Money Order, by whomsoever presented, the office will not be liable to any further claim*, the public are strictly cautioned,—

1st—To take all means to prevent the loss of the Money Order.

2nd—To be careful on taking out an Order, to state correctly the Christian as well as the surname of the person in whose favor it is drawn.

3rd—To see that the name of the person taking out the Money Order is correctly known to the person in whose favor it is drawn.

8—Payment of a Money Order must be obtained before the end of the sixth calendar month after that in which it was issued, otherwise, a new Order will be necessary, for which a second commission will be charged; and if the Order be not paid before the twelfth calendar month after that in which it was issued, all claims to the money will be lost.

Neglect of the foregoing instructions will risk the loss of the money, besides leading to delay and trouble in obtaining payment.

The Money Order Offices are:—General Post Office, St. John's; Post Offices at Bay Bulls, Bonavista, Brigus, Burgeo, Burin, Chunnel, Carbonear, Ferryland, Fogo, Greenspond, Harbor Breton, Harbor Grace, Placentia, Trepassey, Trinity, Twillingate.

9—Postmasters should recommend the use of Money Orders for the transmission of money, in preference to such transmission otherwise.

Suggestions to the Public.

Facility will be given to the Post Office in the discharge of its daily duties, and greater security afforded to the Public, by careful attention to the following recommendations:

Post all Letters and Newspapers, &c., as early as practicable, especially when sent in large numbers.

When a number of Newspapers are addressed to the same office, put them up in one parcel.

When a number of circulars are posted, tie them up in a bundle, with the addresses all in one direction.

Address letters, papers, &c., in a legible and complete manner, always giving the name of the Post Office; and if there be more than one Post Office of that name, the name of the district in which situated. In case of letters going abroad, the name of

the country, as well as of the town and city, should be given in full. Letters, for example, intended for London, England, if simply addressed "London" would be forwarded to London, Canada West, and thus be delayed.

Letters, Papers or Parcels for Outports should have the name of the District, the Post or Way Office, distinctly written as part of the address. For instance, Letters for Bonne Bay, French Shore, are sometimes sent to Bonne Bay, Fortune Bay District, being simply directed Bonne Bay—there are several settlements named Broad Cove, Little Bay, English Harbor, Blackhead, Bulline, Caplin Cove, Deer Island, Flat Islands, Fortune, Fox Cove, Freshwater, Island Cove, Long Harbor, Burgeo, New Harbor, Salmon Cove, Seal Cove, Ship Cove, and unless properly directed, are liable to go to wrong office for delivery. The loss and inconvenience arising from imperfect directions, is caused by the carelessness of the sender, and no blame can attach to the Post Office—other places beside those named, have settlements with corresponding appellation, hence the necessity of being particular in addressing all letters, &c.

See that every letter, newspaper, or other packet sent by post, is securely folded and sealed. Every such packet has to be several times handled; and even when in the mail bag, is exposed to pressure and friction. Unless, therefore, the article be light and pliant, it should be enclosed in strong paper, linen, parchment, or some other material which will not readily tear or break.

Fasten the covers of newspapers firmly, so as to prevent them from slipping out.

When dropping a letter or newspaper into a letter box, always see that the packet falls into the box, and does not stick in its passage.

Never seal letters for the East and West Indies and other hot climates, with wax. Such a practice is attended with much inconvenience, and frequently with serious injury, in consequence of the melting of the wax, and the adhesion of the letters to each other. In all such cases use wafers or gum, and advise your correspondents in the country referred to, to do the same.

Never send money or other articles of value through the Post Office, except either by means of a money order, or in a registered letter. "Any person who sends money or jewellery in an unregistered letter, not only runs the risk of losing his property, but exposes to temptation every one through whose hands his letter passes, and may be the means of ultimately bringing some clerk or letter carrier to moral ruin." Carefully secure every letter or packet containing money or value, first with gum and afterwards with good sealing wax, on which mark the clear impression of the seal.

On posting a registered letter or packet, always obtain a receipt for the same at the office where posted.

When letters or newspapers are delayed or missing, at once communicate the fact to the Postmaster of the Division in which is situated the Post Office at which the delayed or missing letters were posted. In case of a missing letter enclose value, state the exact contents, the exact address, and the office at which posted :

the name of the person by whom posted, and the name of the person by whom received at the office. In the case of a delayed letter or paper, send the cover or wrapper in an entire state, in order that the place of delay may be ascertained by an examination of the post marks.

Trouble and loss occasionally arise out of the carelessness or dishonesty of parties employed in the Post Office service; yet instances are not wanting in which it has been shown to the satisfaction even of the complainants, that the fault at first attributed to the Post Office, in truth rested in other quarters. Theft by private hands, although very difficult of proof, have not unfrequently been brought to light; and it is greatly to be desired that those who suffer loss should, in the first instance, and while the circumstances are fresh, endeavor to ascertain with the utmost precision all particulars respecting the despatch or receipt of the lost letters or papers, and lose no time in communicating this information to the Postmaster. Indeed, generally speaking, it is only by careful inquiry into minute details that the offender can be detected, whether he be a servant of a department or not.

The Post Office is a department which admits of constant improvement and expansion. The public, by sending to the Postmaster General, clear and correct information respecting faulty arrangements, may materially benefit the service. It must be remembered, however, that changes in machinery so extensive and intricate as that of the Post Office, must be made cautiously and with much previous consideration.

Time is generally required to carry out any material change in postal arrangements; for even when decided upon, old contracts, requiring notice of termination, may have to be got rid of, and tenders of new contracts invited by public advertisements, before the decision can take effect.

New Post Offices are established by the Department wherever it is ascertained that a sufficient number of inhabitants can be accommodated, and a sufficient amount of postal revenue collected to warrant such a measure. When a new Post Office is required, a petition should be addressed to the Postmaster General, signed by as many of the inhabitants as can conveniently subscribe the same. The petition should state the name of the settlement and district in which it is desired the office should be established; the distance from the neighboring offices; whether at the sight of the proposed Post Office there is a village; the number of mills, stores, taverns, and houses thereat; the extent of the settlement to be served and the probable cost of the mail; together with any other facts which may form any ground for the accommodation applied for.

SHIPS PAINTING done at the shortest notice by J. W. COLLIER, 6, Victoria Street.

Post Office Directory for Newfoundland,

CONTAINING

An Alphabetical List of the Towns, Villages and Settlements in the Colony, with the Post Towns and Way Offices.

POST TOWNS—those marked thus * are Money Order Offices.

| NAME OF OFFICE. | DISTRICT. | NAME OF OFFICER. |
|------------------|--------------------------|-------------------|
| *Brigus | Port-de-Gravo | Mrs. Stantafor |
| *Bonavista | Bonavista | John Lawrence |
| *Burin | Burin | Thomas Winter |
| *Burgeo | Burgeo and LaPoile | F. A. Parsons |
| *Bay Bulls | Ferryland | H. J. Williams |
| *Carbonear | Carbonear | Nicholas Nicholle |
| *Fogo | Fogo and Twillingate | James Fitzgerald |
| Ferryland | Ferryland | John Morry |
| *Greenspond | Bonavista | William Lang |
| *Harbor Grace | Harbor Grace | Andrew Drysdale |
| *Harbor Breton | Fortune Bay | Thomas Birkett |
| Little Placentia | Placentia and St. Mary's | Alexander Burke |
| *Placentia | Placentia and St. Mary's | Mrs. H. Bradshaw |
| *Twillingate | Fogo and Twillingate | Joseph J. Pierce |
| *Trinity | Trinity | Anne Cross |
| New Pelican | Trinity | Francis Howell |
| LaPoile | Burgeo and LaPoile | Francis Read |
| *Channell | Burgeo and LaPoile | N. J. Smith |

Way Offices.

| NAME OF OFFICE. | DISTRICT. | WAY OFFICE KEEPER. |
|-----------------|--------------------------|--------------------|
| Bay Roberts | Port-de-Gravo | Eliza Moore |
| Barenced | Brigus | J. Payne |
| Black Head | Bay-de-Verds | J. C. Moors |
| Bay-de-Verds | Bay-de-Verds | Charles Blundon |
| Bett's Cove | Twillingate | E. M. McCurdy |
| Catalina | Trinity | S. Jeans |
| Cats Cove | Harbor Main | Thomas O'Brien |
| Clarks Beach | Brigus | — |
| Cat Harbor | Twillingate | H. Robinson |
| Northern Bay | Bay-de-Verds | J. Hogan |
| Pouch Cove | St. John's East | J. Easterbrook |
| Sound Island | Placentia and St. Mary's | P. Brown |
| Cod Roy | French Shore, West | — |
| . Branch | Placentia and St. Mary's | J. English |
| Come-by-Chance | Placentia Bay | A. Baekadar |
| English Harbor | Fortune Bay | — |
| . Fortune | Burin | H. J. Haddon |
| Freshwater | Bonavista Bay | J. Pritchett |

NA
 GR
 GA
 GR
 HA
 HA
 HE
 HA
 HO
 ISLA
 JAC
 KIN
 LA
 LA
 LA
 MUS
 NEW
 ODE
 OLD
 PARA
 PORT
 PORT
 RAN
 REN
 SALU
 ST. M
 TOPS
 TOAD
 TREP
 WES
 SALVA
 SOUT
 ST. L
 ROSE
 RENE
 REND
 TILT
 TORBA
 NIPPE
 EXPLE
 GRATE
 GEORG
 BAY
 BROOD
 (GOOS
 SPANI
 BONNE
 HEART
 SCILLY
 HERRI
 BURNT
 GOOSE
 FORTU
 FERME

| NAME OF OFFICE. | DISTRICT. | WAY OFFICE KEEPER. |
|-------------------|--------------------------|--------------------|
| Grand Bank | Burin | Jonath'n Hickman |
| Garnish | Burin | George Snelgrove |
| Greens Harbor | Trinity | Simeon Read |
| Harbor Main | Harbor Main | Mrs. Ezekiel |
| Hermitage | Fortune Bay | M. Frances |
| Hants Harbor | Trinity | Mary Hussen |
| Holyrood | Harbor Main | John Veitch |
| Island Cove | Harbor Grace | John Crane |
| Jacksens Cove | Twillingate | Henry Knight |
| Kings Cove | Bonavista | Patrick Murphy |
| Lamaline | Burin | James Pittman |
| LaManche | Placentia and St. Mary's | T. J. Kingwell |
| Musgrave Harbor | Bonavista | J. B. Wheeler |
| New Harbor | Trinity | Thomas Newhook |
| Oderin | Placentia and St. Mary's | James Murphy |
| Old Perlican | Trinity | William Christian |
| Paradise | Placentia and St. Mary's | Patrick Healy |
| Port-de-Grave | Port-de-Grave | Matthew O'Rielly |
| Portugal Cove | St. John's East | Margaret Dooley |
| Random | Trinity Bay | J. Tilley |
| Rencontre | Fortune Bay | Joseph Earle |
| Salmonier, North | St. Mary's and Placentia | Matthew Carew |
| St. Mary's | Placentia and St. Mary's | Patrick Walsh |
| Topsail | Harbor Main | James Moise |
| Toads Cove | Bay Bulls | Mrs. Driscoll |
| Trepassey | St. Mary's | Eliz. Devereux |
| Western Bay | Bay-de-Verds | Pierce Hanrahan |
| Salvage | Bonavista | Thomas Oldford |
| South Side | St. John's | George Read |
| St. Lawrence | Burin | Hugh Vavasor |
| Rose Blanche | Burgeo and LaPoile | P. Sorsoliel |
| Renews | Ferryland | M. Leary |
| Rendell Harbor | Trinity | L. Hiscock |
| Tilt Cove | Fogo and Twillingate | L. N. Gill |
| Torbay | St. John's East | John M'Guire |
| Nippers Harbor | Fogo and Twillingate | F. A. Thomas |
| Exploits | Fogo and Twillingate | Thomas Winsor |
| Grates Cove | Bay-de-Verds | Wm. Meadus |
| Georges Bay | French Shore, West | Joseph LeGrande |
| Bay of Islands | French Shore, West | Wm. Petipas |
| Brooklyn | Bonavista | D. Stares |
| (Goose Bay) | | |
| Spaniards Bay | Harbor Grace | William Earle |
| Bonne Bay | French Shore, West | J. R. Roberts |
| Hearts Content | Trinity | George Moore |
| Scilly Cove | Trinity | James Hiscock |
| Herring Heck | Twillingate | Robert Lewis |
| Burnt Island | Burgeo and LaPoile | Geo. Tweedle |
| Gooseberry Island | Bonavista | Thomas Harris |
| Fortune Harbor | Twillingate | R. M. Hamilton |
| Permeuse | Ferryland | Ann Collett |

Mixed Paints, Glass, Putty, Oil and Turpentine, always on hand by J. W. COLLIER.

| NAME OF OFFICE. | DISTRICT. | WAY OFFICE KEEPER. |
|--------------------|--------------|--------------------|
| Lower Island Cove | Bay-de-Verds | George Cooper |
| Little Bay Islands | Twillingate | John Campbell |
| Pushthrough | Fortune Bay | Henry Camp |
| Petty Harbor | St. John's | Jacob Bishop |
| Cupids | Brigus | W. K. LeDrow |

Alphabetical List of Towns, Villages and Settlements.

| NAME OF PLACES. | DISTRICTS. | POST TOWNS. |
|----------------------|--------------------------|------------------|
| Adam's Cove | Bay-de-Verds | Carbonear |
| Amherst Cove, (Up'r) | Bonavista | Trinity |
| Amherst Cove, (Lo'r) | do | do |
| Apshey Cove | Fogo | Fogo |
| Aquaforte | Ferryland | Ferryland |
| Admiral's Cove | St. Mary's and Placentia | St. Mary's |
| Angel's Cove | do do | Placentia |
| Arnold's Cove | do do | Little Placentia |
| Ann's Cove | do do | Great Placentia |
| Belle Isle | St. John's East | Portugal Cove |
| Balline | do | do |
| Broad Cove | do | do |
| Blackhead | St. John's West | St. John's |
| Broad, Cove | Harbor Main | Harbor Main |
| Bacon Cove | do | Brigus |
| Burnt Head, (Cupids) | Brigus | do |
| Broad Cove | do | do |
| Bull Cove | do | do |
| Blow-me-Down | do | do |
| Bareneed | do | do |
| Brigus | do | do |
| Bryant's Cove | Harbor Grace | Harbor Grace |
| Bishop's Cove | do | do |
| Beachy Cove | do | do |
| Blow-me-Down | Bay-de-Verds | Carbonear |
| Broad Cove, (No. S.) | do | do |
| Blackhead | do | do |
| Bay-de-Verds | do | do |
| Boney Brook | do | do |
| Bird Island Cove | Trinity | Bonavista |
| Eirehey Cove | Bonavista | do |
| Barrow Harbor | do | do |
| Back Harbor | Fogo and Twillingate | Twillingate |
| Broom Close | Trinity | Trinity |
| Bloody Bay | Bonavista | do |
| Bonavista | do | Bonavista |
| Bragg's Island | do | Greenspond |
| Burnt Island | do | do |

GRAINING and GILDING done in a superior style by J. W. Collier, 6, Victoria St.

| NAME OF PLACES. | DISTRICTS. | POST TOWNS. |
|------------------------|--------------------------|------------------|
| Bennett's Island | Bonavista | Greenspond |
| Bayly's Cove | do | do |
| Bermoth Island | do | do |
| Bloody Arm | Fogo | Fogo |
| Beaver Cove | do | Tilt Cove |
| Bard Islands | do | Fogo |
| Blackhead Cove | do | do |
| Black Island | do | Exploits |
| Burnt Bay | do | do |
| Birchy Bay | do | do |
| Bet's Cove | do | Fogo |
| Bay Bulls | Ferryland | Bay Bulls |
| Burnt Cove | do | do |
| Bolline (South) | do | do |
| Briggs (South) | do | Ferryland |
| Biscay Bay | Placentia and St. Mary's | Trepassey |
| Barisway | St. Mary's | St. Mary's |
| Beckford C. Shore | Placentia and St. Mary's | Placentia |
| Branch | Placentia | do |
| Bordeaux | do | Little Placentia |
| Black River | do | do |
| Barren Island | do | do |
| Bett's Hole | do | do |
| Burgeo | do | do |
| Bona | do | Great Placentia |
| Burnt Islands | do | do |
| Bane Harbor | do | do |
| Bean Bois | Burin | Burin |
| Burin | do | do |
| Brunet Island | Fortune Bay | Harbor Breton |
| Bay de East | do | English Harbor |
| Bay de North | do | do |
| Rock Side Cove | Trinity | Trinity |
| British Harbor | do | do |
| Branch | Placentia and St. Mary's | English Harbor |
| Black Duck Cove | do | do |
| Boun's Dear Cove | do | do |
| Broad Cove | do | do |
| Barrow | Fortune Bay | English Harbor |
| Belloram | do | do |
| Blue Pinion | do | do |
| Bay L'Argent | do | do |
| Ball Bay | do | do |
| Banburgh's Cove | do | do |
| Boxy | do | Harbor Breton |
| Blanchett | do | do |
| Bay de L'ean | do | do |
| Brinball's Head | do | do |
| Bonne Bay | do | do |
| Brimball's Store House | LaPoile | Burgeo |
| Burgeo (Upper) | do | do |
| Burgeo | Placentia and St. Mary's | Little Placentia |

None but first class Workmen employed by J. W. Collier and satisfaction warranted.

| NAME OF PLACES. | DISTRICTS. | POST TOWNS. |
|-------------------|--------------------------|-----------------|
| Burgeo (Lower) | LaPoile | Burgeo |
| Brazils | do | Rose Blanche |
| Baker's Tickle | do | do |
| Burnt Islands | do | do |
| Brent's Cove | do | do |
| Bede Cove | do | do |
| Bear Cove | do | do |
| Cape Spear | St. John's East | St. John's |
| Chamberlain | Harbor Main | do |
| Chapel's Cove | do | Harbor Main |
| Cat's Cove | do | do |
| Clarks Beach | Brigus | Brigus |
| Cow Head | Fogo and Twillingate | Twillingate |
| Coiliers | Harbor Main | Brigus |
| Cupids | Brigus | do |
| Caplin Cove | do | do |
| Clark's Beach | do | do |
| Centre Harbor | Harbor Grace | Harbor Grace |
| Coosh | do | do |
| Coley's Point | do | Brigus |
| Carbonear | Carbonear | Carbonear |
| Cloun's Cove | Bay-de-Verds | do |
| Caplin Cove | do | do |
| Chapel Arm | Trinity | Harbor Grace |
| Chance Cove | do | do |
| Cat Cove | do | Trinity |
| Cuckold's Cove | do | do |
| Catalina | do | do |
| Careless Harbor | do | do |
| Castle Cove | do | do |
| Cottrell's Island | Bonavista | Greenspond |
| Cobbler's Island | do | do |
| Cape Island | do | do |
| Cape Freels | do | do |
| Cat Harbor | Fogo | do |
| Can Island | do | Fogo |
| Cape Fogo | do | do |
| Change Islands | do | do |
| Caplin Cove | do | Tilt Cove |
| Caplin Bay | Ferryland | Perryland |
| Cape Broyle | do | Bay Bulls |
| Cape Race | St. Mary's and Placentia | Gassey |
| Cape Pine | do | do |
| Colinet | do | St. Mary's |
| Cape Dog | do | do |
| Cuslett | do | do |
| Clattice Harbor | do | Great Placentia |
| Corbin | Burin | do |
| Conn | Fortune Bay | Burin |
| Cinque-Serf | LaPoile | Harbor Breton |
| Corbon | do | Rose Blanche |
| Con Harbor | do | English Harbor |
| | | Harbor Breton |

| NAME OF PLACES. | DISTRICTS. | POST TOWNS. |
|--------------------------------------|--------------------------|------------------|
| Corbon | LaPoile | Harbor Breton |
| Coomb's Cove | do | do |
| Cannalgre Bay | do | do |
| Cull de Sac | do | do |
| Cape La Have | do | do |
| Coppett | do | Burgeo |
| Colteau | do | do |
| Channel | Burgeo and LaPoile | Channel |
| Dock port de Grave | Brigus | Brigus |
| Dock Point | Harbor Grace | Harbor Grace |
| Daniel's Cove | Trinity | Carbonear |
| Dildo Cove | do | Harbor Grace |
| Deer Island | Bonavista | Green-pond |
| Dend Man's Bay | Fogo and Twillingate | do |
| Doting Cove | do do | do |
| Dog Bay | do do | Twillingate |
| Distress | Placentia and St. Mary's | Placentia |
| Dog Harbor | do do | Little Placentia |
| Davis's Cove | do do | do |
| Duricille | Burin | Burin |
| Dawson's Cove | Fortune Bay | Harbor Breton |
| Despair Bay | do | do |
| Doctor's Harbor | do | English Harbor |
| Dragon Bay | Burgeo and LaPoile | Harbor Breton |
| De Island | do do | Burgeo |
| English Harbor | Trinity | Trinity |
| Exploits, Burnt Island | Fogo and Twillingate | Exploits |
| English Harbor | Fortune Bay | Harbor Breton |
| English Harbor, } near Belloram } | do | English Harbor |
| Eastern Point | Burgeo and LaPoile | LaPoile |
| Flat Rock, Torbay | St. John's East | St. John's |
| Freshwater | do | do |
| Fox Trap | Harbor Main | do Topsail |
| Freshwater | Bay-de-Verds | Carbonear |
| Fox Harbor | Trinity | Trinity |
| Friday's Cove | do | do |
| Fool's Island | do | do |
| Freshwater Bay | Bonavista | Green-pond |
| Flat Island | do | Bonavista |
| Flower Island | do | Green-pond |
| Fair Island | do | do |
| Fogo Har. and Island | Fogo and Twillingate | Fogo |
| Fortune Harbor | do do | Exploits |
| Thurry's Bite | do do | do |
| Ferryland | Ferryland | Ferryland |
| Fermeuse | do | do |
| Fox Harbor | Placentia and St. Mary's | Little Placentia |
| First Beach & Fresh'tr | do do | Great Placentia |
| Flat Island | Burin | do |
| Fox Cove | do | Burin |
| Fortane | do | do |

J. W. COLLIER keeps the best Stock of Bordering and Mounting, G, Victoria Street.

| NAME OF PLACES. | DISTRICTS. | POST TOWNS. |
|-----------------------|--------------------------|-----------------|
| Forn | Fortune Bay | Harbor Breton |
| Furby's Cove | do | do |
| Fox Island Harbor | do | Burgeo |
| Francois | Burgeo and LaPoile | Burin |
| Frenchman's Cove | Burin | do |
| Gullies (Upper) | Harbor Main | Top-sail |
| Gullies (Lower) | do | do |
| Gasters | do | do |
| Gullies and Goulds | Brigus | Brigus |
| Grate's Cove | Bay-de-Verds | Carbonear |
| Green Harbor | Trinity | Harbor Grace |
| Gooseberry Cove | do | do |
| Ganny Cove | do | do |
| Green Bay | do | Trinity |
| Green Island Cove | do | do |
| Gooseberry Island | Greenspond | Donavista |
| Greenspond & Tickle | do | Greenspond |
| Grant's Island | do | do |
| Gander Bay | Fogo and Twillingate | Fogo |
| Grapes Cove | do do | do |
| Goulds (Bay Bulls) | St. John's West | St. John's |
| Gaskier | St. Mary's and Placentia | St. Mary's |
| Gull Cove | Placentia and St. Mary's | Placentia |
| Golden Bay | do do | do |
| Gooseberry | do do | do |
| Grandy's Point | do do | do |
| Gallows Harbor | do do | Great Placentia |
| Golds Cove | Burin | Burin |
| Grand Bank | do | do |
| Grand Beach | do | do |
| Garnish | Fortune Bay | do |
| Grand John | do | Harbor Breton |
| Grant's Cove | do | do |
| Great Harbor | do | do |
| Grole | do | do |
| Gripe Island | do | do |
| Gaultois | do | do |
| Great Nerveis | do | do |
| Grandy's Brook | do | Burgeo |
| Gana | Burgeo and LaPoile | LaPoile |
| Gull Island | Fogo and Twillingate | Twillingate |
| Horse Cove | Conception Bay | Portugal Cove |
| Holyrood, Nh. and Sh. | Harbor Main | St. John's |
| Harbor Main | do | Harbor Main |
| Halls Town | Port-de-Grave | Brigus |
| Hibbs Hole | do | do |
| Harbor Grace | Harbor Grace | Harbor Grace |
| Hani's Harbor | Trinity | Carbonear |
| Heart's Breas-e | do | do |
| Heart's Delight | do | do |
| Heart's Content | do | do |
| Heart's Ease | do | do |

SHIPS PAINTING done at the shortest notice by J. W. COLLIER, 6, Victoria Street.

| NAME OF PLACES. | DISTRICTS. | POST TOWNS. |
|---------------------|--------------------------|---------------------|
| Hare Bay | Fogo and Twillingate | Fogo |
| Harbor Island | do do | do |
| Herring Neck | do do | Twillingate |
| Hall's Bay | do do | do |
| Holyrood, pond | Placentia and St. Mary's | St. Mary's |
| Harry Cove | do do | Salmonier |
| Harbor Buffett | do do | Little Placentia |
| Bay Stack | do do | do |
| Harbor Mille | Fortune Bay | Harbor Breton |
| Hare Harbor | do | do |
| Harbor Breton | do | do |
| Hermitage Cove | do | do |
| Harry's Cove | do | do |
| Harbor Gulley | do | do |
| Hatter's Point | Burgeo and LaPoile | Burgeo |
| Harbor LeCou | do do | Rose Blanche |
| Hiscock's Point | do do | do |
| Island Cove | Harbor Grace | Harbor Grace |
| Island Cove (Lower) | Bay-de-Verds | Carbonear |
| Island Cove | Trinity | do |
| Ireland's Eye | do | Trinity |
| Indian Arm | Bonavista | Bonavista |
| Indian Bay | do | do |
| Indian Islands | Fogo and Twillingate | Fogo |
| Indian Cove | do do | Exploits |
| Isle of Valen | Placentia and St. Mary's | Great Placentia |
| Isle of Glue | Fortune Bay | English Harbor |
| Isle de Mort | Burgeo and LaPoile | Rose Blanche |
| Juniper Stump | Port-de-Grave | Briggs |
| Juggler's Cove | Harbor Grace | Harbor Grace |
| Job's Cove | Bay-de-Verds | Carbonear |
| Joe Batt's Arm | Fogo and Twillingate | Fogo |
| Jack-on's Arm | do do | Nippers Harbor |
| John's Pond | St. Mary's and Placentia | St. Mary's |
| Jigging Hole | Trinity | Trinity |
| Jean de Bay | Burn | Burn |
| Jack Fountain | Fortune Bay | Harbor Breton |
| Jersey Harbor | do | do |
| Kelligrews | Conception Bay | St. John's, Topsail |
| Kerley's Harbor | Trinity | Trinity |
| Knights Cove | do | do |
| Kings Cove | Bonavista | King's Cove |
| Reels | do | do |
| Kings Cove | Fogo and Twillingate | Tilt Cove |
| Kings Harbor | Burgeo and LaPoile | LaPoile |
| Logy Bay | St. John's East | St. John's |
| Long Pond | Harbor Main | do Topsail |
| Lance Cove | do | do do |
| Long Beach | Port-de-Grave | Briggs |
| Lower Small Point | Bay-de-Verds | Carbonear |
| Low Point | do | do |
| Lance Cove | Trinity | do |

J. W. COLLIER keeps the best assortment of Bedroom, Hall and Room Paper.

| NAME OF PLACES. | DISTRICTS. | POST TOWNS. |
|--------------------|--------------------------|------------------|
| Lower Amherst Cove | Bonavista | Bonavista |
| Lions Den | Fogo and Twillingate | Fogo |
| Loon Bay | do do | Exploits |
| Leading Tickle | do do | do |
| Little Bay Island | do do | Nippers Harbor |
| Little Island | St. Mary's | St. Mary's |
| Little Salmonier | do | Salmonier |
| Lears Cove | St. Mary's and Placentia | Great Placentia |
| Little Placentia | do do | Little Placentia |
| LaManche | do do | do |
| Little Harbor | do do | do |
| Little Bay | Burin | Burin |
| Lawn | do | do |
| Lamaline | do | Lamaline |
| Lounge de Serf | Fortune Bay | Harbor Breton |
| Lobster Cove | do | do |
| Lolly Cove | do | English Harbor |
| Little Bay | do | do |
| Little Bay | Fogo and Twillingate | Nippers Harbor |
| Lambell's Passage | Fortune Bay | Harbor Breton |
| Little River | do | do |
| Little Bay—LaPoile | Burgeo and LaPoile | LaPoile |
| LaPoile | do do | do |
| LaPlante | do do | do |
| Medlox Cove | St. John's West | St. John's |
| Middle Bight | Harbor Main | Topsail |
| Mammel's | do | do |
| Middle Arm | do | Harbor Main |
| Middle Cove | St. John's East | St. John's |
| Mercer's Cove | Harbor Grace | Harbor Grace |
| Mosquito | Carbonear | Carbonear |
| Marshall's Folly | Bay-de-Verds | do |
| Mulley's Cove | do | do |
| Muddy Hole | Fogo and Twillingate | Fogo |
| Merrion's Harbor | do do | Twillingate |
| Moreton's Harbor | do do | do |
| Mause Point | do do | do |
| Mobile | Ferryland | Bay Bulls |
| Mosquito Island | St. Mary's and Placentia | St. Mary's |
| Mall Bay | do do | do |
| Mother Fox's | do do | do |
| Middle House | do do | St. John's |
| Muzzle Pond | do do | St. Mary's |
| Marguise | do do | Little Placentia |
| Muzzle Harbor | do do | do |
| Meraheen | do do | do |
| Mahoney's Cove | do do | Great Placentia |
| Murphy's Cove | do do | do |
| Mortier Bay | Burin | Burin |
| Molyers & Barisway | do | do |
| Mose Ambrose | Fortune Bay | Harbor Breton |
| Miller's Passage | do | do |

| NAME OF PLACES. | DISTRICTS. | POST-TOWNS. |
|--------------------|--------------------------|--------------------|
| Mosquito | Burgeo and LaPoile | Burgeo |
| Moon's Face | do do | LaPoile |
| Margaree | do do | do |
| Northern Gut | Port-de-Grave | Brens |
| Northern Bay | Bay-de-Verds | Carbhear |
| New Perlican | Trinity | do |
| New Harbor | do | Harbor Grace |
| New Bonaventure | do | Trinity |
| Normans Cove | do | Harbor Grace |
| New Harbor | do | do |
| Newelis Island | Greenspond | Greenspond |
| Newmans Cove | Bonavista | Bonavista |
| Noggin Cove | Fogo and Twillingate | Fogo |
| New Bay | do do | Exploits |
| Nimrod | do do | do |
| Nippers Harbor | do do | Nippers Harbor |
| North Harbor | St. Mary's and Placentia | St. Mary's |
| North Harbor | do do | Little Placentia |
| New Harbor | Fortune Bay | Harbor Breton |
| New Harbor | Burgeo and LaPoile | Burgeo |
| Outer Cove | St. John's East | St. John's |
| Oterbury | Bay-de-Verds | Carbhear |
| Gehre Pit Cove | do | do |
| Old Perlican | Trinity | do |
| Old Shop | do | Harbor Grace |
| Old Bonaventure | do | Trinity |
| Corn Hall | Bonavista | do |
| St. John's Cove | Placentia and St. Mary's | Placentia |
| St. John's | do do | do |
| Old Mans Bay | Burgeo and LaPoile | Burgeo |
| Pass Island | Fortune Bay | Harbor Breton |
| Pouch Cove | St. John's East | St. John's, Torbay |
| Portugal Cove | do | do Port. Cove |
| Petty Harbor | do West | do |
| Port-de-Grave | Port-de-Grave | Brens |
| Perrys Cove | Bay-de-Verds | Carbhear |
| Plate Cove | Bonavista | Trinity |
| Pouch Cove | do | Bonavista |
| Pools Island | Greenspond | Greenspond |
| Pinchards Island | do | do |
| Pig Island | do | do |
| Pond Head | do | do |
| Portugal Cove | St. Mary's and Placentia | Trepussey |
| Point LaLaye | do do | St. Mary's |
| Patrick's Cove | do do | Great Placentia |
| Point Verd | do do | do |
| Placentia (Great) | Placentia and St. Mary's | do |
| Placentia (Little) | do do | Little Placentia |
| Point Mali | do do | do |
| Presque | do do | Great Placentia |
| Paradise (Great) | do do | do |
| Paradise (Little) | do do | do |

Mixed Paints, Glass, Putty, Oil and Turpentine, always on hand by J. W. COLLIER.

| NAME OF PLACES. | DISTRICTS. | POST-TOWNS. |
|----------------------|--------------------------|---------------------|
| Paradise Sound | Piacentia and St. Mary's | Great Piacentia |
| Petit Fort | do do | do |
| Pickaree | Fortune Bay | Harbor Breton |
| Petites | Burgeo and LaPoile | Rose Blanche |
| Quidi Vidi | St. John's East | St. John's |
| Rip Rap | Port-de-Grave | Brigus |
| Road Head Cove | Bay-le-Verde | Carbonear |
| Random Sound | Trinity | Trinity |
| Rendell Harbor | do | do |
| Riders Harbor | do | do |
| Russells Cove | Carbonear | Carbonear |
| Ragged Harbor | Fogo and Twillingate | Fogo |
| Ragged Harbor | Trinity | Trinity |
| Red Cliff Island | Bonavista | do |
| Ronald Harbor | Fogo and Twillingate | Tilt Cove |
| Rnews | Ferryland | Ferryland |
| Rams Island | Piacentia and St. Mary's | Little Piacentia |
| Red Island | do do | do |
| Ragged Islands | do do | do |
| Redoubt Harbor | do do | do |
| Red Harbor | Berin | Berin |
| Rend's Cove | Trinity | Carbonear |
| Rock Harbor | Berin | Berin |
| Rennortre | Fortune Bay | Harbor Breton |
| Rupert Cove | do | do |
| Raymond Island | do | do |
| Reid Harbor | do | do |
| Richards Harbor | Burgeo and LaPoile | do |
| Rinconetre | do do | do |
| Rimco | do do | Burgeo |
| Red Island | do do | do |
| Rock Harbor, West | do do | do |
| Rip | do do | LaPoile |
| Rose Blanche | do do | Rose Blanche |
| Seals Cove | Harbor Main | St. John's, Topsail |
| Salmon Cove | do | Harbor Main |
| Salmon Cove (S. Gut) | Port-de-Grave | Brigus |
| Ship Cove | do | do |
| Sandy Cove | do | do |
| Spaniards Bay | Harbor Grace | Harbor Grace |
| Salmon Cove Head | Bay-le-Verde | Carbonear |
| Spon. Cove | do | do |
| Stillys Cove | Trinity | do |
| Stall Cove | do | do |
| Stool Harbor | do | Trinity |
| St. John's | do | do |
| Stilly Cove | do | do |
| Spaniards Bay | do | do |
| Ship Cove | do | do |
| Salmon Cove | do | do |
| Spillard's Cove | do | Benavista |
| Steele's Cove | Bonavista | do |

| NAME OF PLACES. | DISTRICTS. | POST TOWNS. |
|-----------------------|--------------------------|---------------------|
| Sandy Cove | Bonavista | Bonavista |
| Salvage | do | do |
| Shoe Cove | Greenspond | Greenspond |
| Swain's Island | do | do |
| Ship Island | do | do |
| Seldom-come-by | Fogo and Twillingate | Fogo |
| Shoal Bay | do do | do |
| Stocking Harbor | do do | Nippers Harbor |
| Snooks Arm | do do | Tilt Cove |
| Shoe Cove | do do | do |
| St. Shot's | Placentia and St. Mary's | Trepassey |
| St. John's | St. John's | St. John's |
| Ship Cove | Placentia and St. Mary's | Great Placentia |
| St. Lawrence (Great) | Burin | Burin |
| St. Lawrence (Little) | do | do |
| Spencer's Cove | Placentia and St. Mary's | Little Placentia |
| Seaveley's Cove | do do | do |
| Southern Harbor | do do | do |
| Sound Island | do do | do |
| St. Brides | do do | do |
| Sandy Harbor | do do | Great Placentia |
| St. Kyran's | do do | do |
| South East Bite | do do | do |
| Spanish Room | Burin | Burin |
| Sagoua Island | Fortune Bay | Harbor Breton |
| Stones Cove | do | do |
| St. Jacques | do | do |
| S. W. Bainsway | do | do |
| Sam Hitches | do | do |
| Southern Harbor | do | English Harbor |
| Swoir Cove | Burgeo and LaPoile | Burgeo |
| Seal Island Harbor | do do | LaPoile |
| Topsail | Harbor Main | St. John's, Topsail |
| Turks Gut | Port-de-Grave | Buigns |
| Turks Cove | Trinity | Carbonear |
| Tickle Harbor | do | Harbor Grace |
| Trinity | do | Trinity |
| Trouty | do | do |
| Thoroughfare | do | do |
| Tilton Harbor | Fogo and Twillingate | Fogo |
| Three Arms | do do | Nippers Harbor |
| Twillingate | do do | Twillingate |
| Tory Town | do do | do |
| Tizzard's Harbor | do do | do |
| Tilt Cove | do do | Tilt Cove |
| Trion Islands | do do | Trion |
| Torbay | St. John's East | St. John's |
| Trepassey | St. Mary's and Placentia | Placentia |
| Tacks Beach | do do | Great Placentia |
| Toselo | do do | Great Placentia |
| The Brook | Fortune Bay | English Harbor |
| Turnip Cove | do | do |

GRAINING and GIDDING done in a superior style by J. W. COLLIER, G, VICTORIA ST.

None but first class Workmen employed by J. W. Collier and satisfaction warranted.

| NAME OF PLACES. | DISTRICTS. | POST TOWNS. |
|------------------------------------|--------------------------|------------------|
| The Reach | Fortune Bay | English Harbor |
| Upper Small Point | Bay-de-Verds | Carboncar |
| Upper Amherst Cove | Benavista | Benavista |
| Virgins Cove | Placentia and St. Mary's | Little Placentia |
| Victoria Town | Benavista | Benavista |
| Vitters Cove | Trinity | Trinity |
| White Monday Hill | Harbor Grace | Harbor Grace |
| Western Bay | Bay-de-Verds | Carboncar |
| White Point | Trinity | Trinity |
| Willess Bay | do | do |
| Warrens Harbor | Benavista | Benavista |
| West'n Arm, Rocky By | Fogo and Twillingate | Fogo |
| Western Head | do do | Twillingate |
| Wild Cove, S.-come-By | do do | Fogo |
| Ward's Harbor | do do | Exploits |
| Waldrons Cove | do do | do |
| Witless Bay | Ferryland | Bay Bulls |
| Woody Island | Placentia and St. Mary's | Little Placentia |
| Wreck Island | Bergeo and LaPoile | Bergeo |
| Western Point | do do | LaPoile |
| LaCroix | Fogo and Twillingate | Tilt Cove |
| Brien's Cove | do do | do |
| Pacquet | do do | do |
| Mings | do do | do |
| Coachman's Cove | do do | do |
| Flower de Louis | do do | do |
| Leck Drawer | do do | do |
| Seal Cove | do do | do |
| Hawling Point or } Bears Cove } | do do | do |

Commissioners of Wrecked Property.

Placentia and St. Mary's, George Simms, jr. District of Burin, George Bishop. Channel, W. S. Green and John Evans. La-Poile, Thomas Read. Bergeo, Francis Parsons. Placentia, Jas. E. Croncher. St. Mary's, Adam J. McKen. Ferryland, Pierce Mallowney and W. W. Carter. Bay-de-Verds, John Lewis.—Trinity, (south) ———, Trinity, (north) John Millen.—Greenspond, John T. Oakley. Fogo, James Fitzgerald. Twillingate, Thomas Peyton. Fortune Bay, ———, Conception Bay, G. W. R. Hierlhy. St. John's, T. G. Morry. Labrador, ———, Point May to Garnish, Joseph G. Haddock. Point May to Lawn Point, Henry Bentler. Cape Race to St. Peter's River, Henry Pannel and Augustin Simms. Cape Bonaventure to Salvage, Michael Murphy. St. Peter's River to Point Lance, James Harney. Campbell to Cape L. Line, P. G. Hagen.

Commissioners of Affairs.

Chairman—John Goodridge: Hon. L. Thorburn, Captain Cleary, Lewis Tessier and Aliaz Goodridge.

Judicial Department.

SUPREME COURT.

Chief Justice—Sir Hugh W. Hoyles, Knight.

Assistant Judges—Honorable Bryan Robinson and John Hayward.

Attorney General—Honorable F. B. T. Carter.

Queen's Counsel—Hon. George H. Emerson, Hon. Frederick B. T. Carter, Hon. W. V. Whiteway, R. J. Pinsent, P. Emerson, J. I. Little, D. W. Prowse and Thomas J. Kough.

Chief Clerk and Registrar Supreme Court—Prescott Emerson.

Clerk in Office of Chief Clerk and Registrar—H. T. B. Wood.

Chief Clerk and Registrar Supreme Court on Northern Circuit—Lewis W. Emerson.

Clerk of Supreme Court on Southern Circuit—Robert John Parsons, jr.

Registrar Southern District—Henry T. B. Wood.

Crier of the Supreme Court and Tipstaff—John Burke.

Barristers and Attorneys of the Supreme Court at St. John's, according to seniority, exclusive of Attorney and Solicitor Generals and Queen's Counsel—John S. Stephens, Robert R. W. Lilly, Thomas J. Kough, Augustus O. Hayward, D. W. Prowse, Michael J. O'Mara, Prescott Emerson, Robert J. Kent, Henry T. B. Wood, Robert J. Parsons, jr., W. O. Wood, James S. Winter, Alexander J. W. McNeily, B.A., John H. Boone, D. J. Brown, D. J. Greene, R. Raftus, J. G. Conroy, P. J. Scott, T. F. Walsh, Stanley B. Carter, H. H. Carter, I. R. McNeily, Wm. J. Hogan, George M. Johnson.

Barristers and Attorneys Northern District—Henry A. Cliff, Harbor Grace.

Attorneys at Law—Robert R. Holden, James M. Donnelly, Geo. H. Emerson, jr., John J. Flannery.

Law Society Benchers—Hon. Solicitor General, Treasurer ; ———, Secretary ; Hon. Attorney General, J. I. Little, Thomas J. Kough. Librarian, John Burke.

Sheriffs—Central District, Thomas Talbot ; Sub-Sheriff—Lionel T. Chancey. Northern District, John Bemister. Southern District, James Carter. Deputy-Sheriff for District of Burgeo and LaPoile, Frederick Cox.

Masters-in-Chancery—Hon. Geo. H. Emerson, Thos. J. Kough, Robert J. Pinsent, Hon. W. V. Whiteway, Prescott Emerson and James S. Winter.

VICE-ADMIRALTY COURT.

Judge—The Chief Justice for the time being.

Registrar—Robert R. W. Lilly.

Marshal—A. O. Hayward.

Surrogates—Henry T. B. Wood and D. W. Prowse, St. John's. Lewis W. Emerson, Harbor Grace.

J. W. COLLIER keeps the best Stock of Bordering and Moulding, 6, Victoria Street.

CENTRAL DISTRICT COURT.

Judges—D. W. Prowse and Henry Renouf.

Clerk of the Court—Robert R. W. Lilly.

Supreme Court—Spring Term commencing 20th May, to continue three weeks; Autumn Term 20th November, and to continue three weeks; with power to the Judges to prolong the term from day to day, not exceeding six days in all.

Sessions after Term—The first Monday in February, March, April and July, and to continue for a period not exceeding six days.

Commissioners for Issuing Mense and Final Process and Supernas returnable into the Supreme Court, for taking Affidavits and Recognition of Bail in any Suit pending in said Court.

Central District—Prescott Emerson, Henry T. B. Wood and George R. Lilly, St. John's.

Northern District—Lewis W. Emerson, David Rogers, Harbor Grace. Israel L. McNeil, Carbonear. John C. Nuttall, John Wilcox, Geo. Gushue, Brigus. John Louis, Lower Island Cove. G. W. R. Hierlihy, Bay Roberts. Wm. Holden, Harbor Main. William Christian, Old Perlican. Richard Penny, Hearts Content. William S. Green and Gilbert H. Cole, Trinity. Alex. Bremner, Catalina. John Lawrence, Bonavista. John T. Oakley, Wm. Lang, Greenspond. James Fitzgerald, Fogo. John Peyton, Twillingate. John M. Maddock, Port-de-Grave.

Southern District—David W. O'Mara, Ferryland. Adam J. McKen, Placentia. James Pittman, Lamaline. George Simms, Grand Bank. Francis A. Parsons, Burgeo. Philip Hubert, Harbor Breton. James Moran, Thomas Winter, Burin. Nelson Bailie, Oderin. James P. LeGros, Petites. George Sutton, Trepassey. Thomas Driscoll, Tonds Cove. Henry Camp, Push-through. Alex. McKenzie, M.D., Rose Blanche.

NOTARIES PUBLIC.

St. John's—Hon. George U. Emerson, Robert H. Prowse, G. F. Bown, Hon. F. B. T. Carter, Robert R. W. Lilly, Hon. E. Morris, William H. Mare, Thomas J. Kough, Hon. W. V. Whiteway, Robert J. Pinsent, Richard B. Holden, Augustus O. Hayward, William O. Wood, James E. Winter, Robert J. Parsous, jr., John H. Boone, A. J. W. McNeilly, John T. Gillard, Daniel J. Green, John Maher, John A. Rochfort, G. H. Dickinson.

Harbor Grace—Lewis W. Emerson, H. A. Clift, James B. Drysdale, Andrew S. Drysdale. Carbonear, Israel L. McNeil. Twillingate, John Peyton. Bay Roberts, G. W. R. Hierlihy. Burin, Francis Berteau. Fogo, James Fitzgerald. Brigus, George Gushue.

Southern District—James Carter.

STIPENDIARY MAGISTRATES.

St. John's—Daniel Woodley Prowse and Henry Renouf, Judges Central District Court.

Conception Bay—Thomas R. Bennett, District Judge, Harbor Grace. Israel L. McNeil, Carbonear. John Wilcox, Brigus.

Trinity Bay—Gilbert H. Cole, Trinity. William Christian, Old Perlican.

Bonavista—David Candow.

Greenspond—John T. Oakley.

Pogo—James Fitzgerald.

Twillingate—John Peyton.

Ferryland—David W. O'Mara.

Placentia and St. Mary's—Adam J. McKen, Placentia. James Harney, St. Mary's.

Burin—James Moran.

Grand Bank—George Simms.

Fortune Bay—Philip Hubert, Harbor Breton.

Burgeo—John Jordan.

Channel—Frederick Cox.

JUSTICES OF THE PEACE.

For the Colony of Newfoundland—The Judges of the Supreme Court, the Members of the Executive Council, and Hon. Ambrose Shea, Hon. E. D. Shea, Hon. James J. Rogerson, Daniel W. Prowse, R. R. W. Lilly, Paul Carty, Henry Renouf, George Carter, Frederick J. Vallance.

Central District—Hon. Stephen Rendell, Hon. John Winter.

Northern District—John Peyton, John T. Oakley, John Tilley, Wm. Christian, Alexander Bremner, John G. Skelton, John Munn, David Candow, Wm. S. Green, John Rorke, James L. Prendergast, John Wilcox, Philip Levesconte, James Fitzgerald, Lewis W. Emerson, Israel L. McNeil, John Lewis, Reuben Bemister, George Skelton, James Alcock, Wm. Stirling, Joseph J. Pearce, Nathan Norman, Wm. Lang, Wm. Holden, Hay Findlater, John Sheehan, Wm. P. Taylor, Gilbert H. Cole, John W. Owen, G. W. R. Hierlihy, Edward T. Pike, Alex. W. Bremner, Geo. C. Rutherford, Patrick Nowlan, James Tarahan, John M. Maddock, B. T. H. Gould, Michael Dwyer, Hon. W. J. S. Donnelly, James Burden, James Winser, Charles Furey, John Bartlett, John Millen, Samuel Evans, Wm. Lethbridge, E. C. Watson, James Gardner, Daniel Green, Wm. Meadus, John S. Lockyer, Alex. McMillan, Thos. Winser, Michael Bolger, Geo. Varly, Charles Dawe, James Alexander, M.D., Dr. R. White, Thos. C. Buder, James H. Watson, Frederick White, Daniel Murphy, John Smitz, George Gushue, Richard Penny, Josiah Manuel, Capt. E. M. Cookesley, James Hippisley, Adolph Guzman, John Buder.

Southern District—Thomas Renouf, Edward Evans, Francis Berteau, Owen Pine, Richard Marshall, Patrick Furlong, Thomas Winter, Philip Sorsdelic, John W. English, John Jordan, Richard McGrath, Philip Holman, Thos. R. Keats, Francis Road, Thomas O'Rielly, James Pittman, W. J. Coen, Henry Benning, J. White, Michael Gorman, Adam J. McKen, John Farnex, Thos. Driscoll, Chas. E. Cossman, David W. O'Mara, E. C. Gallop, Fred. Cox, Wm. Phoran, Messrs Tilley, Thos. Hodge, James Harney, Philip Hubert and Chas. D. Chambers.

W. COLLIER keeps the best assortment of Bedroom, Hall and Room Paper.

THE NEWFOUNDLAND ALMANAC.

CLERKS OF THE PEACE.

St. John's—(For Central District) R. R. W. Lilly. Harbor Grace, Hugh W. Trapnell. Carbonear—Joseph McKay. Brigus—J. C. Nuttall. Trinity—W. S. Green. Bonavista—John Lawrence. Twillingate—Aaron A. Pearce.

CONSTABULARY.

Inspector and General Superintendent of Constabulary for Newfoundland—Paul Carty. St. John's—Acting Sub-Inspector—James Kenna. Head Constable—John Nicol. Infantry Sergeants—Patrick Coady, Edward Doyle, John Sullivan and Geo. Winslow. Acting Serjeant—Isaac W. Bartlett. Acting Cavalry Serjeant—Philip Lacey. Medical Attendant—Dr. Crowdy. Harbor Grace—Head Constable, Luke Fallon Serjeant—Frederick Williams. Acting Serjeant—Thomas Fennessey. Carbonear—Serjeants, Peter McBaile and Mat. McKee. Bay Roberts—Acting Serjeant, Joseph Rielly. Twillingate—Serjeant Wells. Brigus—Serjeant Jackson. Catalina—Head Constable, J. R. McCowan. Placentia—Serjeant, Michael Kearney.

INSPECTORS OF WEIGHTS AND MEASURES.

Thomas Brien, St. John's. John Brace, Harbor Grace. Peter McBaile, Carbonear. William Horwood, Brigus. John Milfen, Ragged Harbor to Spiller's Cove, inclusive. (District of Trinity). Nathaniel Patten, Burin. Henry Camp, from Pass Island to Cape L'Anse-au-Loup, District of Burgeo. John Lawrence, Bonavista South. Charles Harris, Gooseberry and adjacent Islands. G. W. R. Hierlihy, Ray Roberts. Wm. D. Cross, North side of Trinity Bay. John G. Lucas, Fogo. Marmaduke Clow, District of Ferryland. Albert Stirling, District of Fortune Bay. Fred. Wyatt, Greenspond. L. Mills, Grand Bank. James Peyton, Twillingate. John Coffin, King's Cove. John Collis, Trinity.—Charles Randall, Hearts Content. Edward O'Brien, Harbor Main. T. E. Collett, Harbor Burlett.

Savings' Bank.

Governors—Five members of the House of Assembly and three members of the Legislative Council, viz.:

Hon. F. B. T. Carter, Hon. J. J. Rogerson, Hon. A. Shea, Hon. W. V. Whiteway, and the Hon. the Speaker of the House of Assembly. Hon'bles. Edward White and W. J. S. Donnelly of the Council.

Directors—Hon. F. B. T. Carter and Hon. A. Shea. Cashier—Hon. Edward Morris.

The Bank is open every Monday between the hours of 12 and 2 o'clock, for depositors' business.

BRANCH BANK—HARBOR GRACE.

Cashier and Clerk—Patrick Devereux.

Board of Health.

Health Officers—Henry Shea, M.D., and Thomas Howley, M.D., St. John's. Wm. Allan, V.D., and Thomas R. Bennett, Harbor Grace. Francis Moran, M.D., Lunenburg. Wm. Stirling, M.D., Twillingate. Hay Findlater, M.D., Fogo. Robert White, M.D., Trinity. Dr. R. M. Nelson, Carbonear. Dr. Fitzgerald, Fortune Bay. Dr. A. Robillard, Chamel. Dr. Anderson, Briggs and Port-de-Grave. Dr. Skelton, Greenspond. Dr. Alexander, Tilt Cove.

Board of Health and Health Wardens for the Town and District of St. John's—Judge Prowse, Chairman; Judge Renouf, Hon. S. Reddell, Hon. W. J. S. Donnelly, Hon. P. G. Tessier, Hon. R. Thorburn, Robert Alexander, Robert J. Kent, Henry Shea, M.D., and Thos. Howley, M.D. (Health Officers) Chas. Crowley, M.D., Fred. Bunting, M.D., Chas. H. Renouf, M.D., Wm. C. Summs, M.D., and R. R. W. Lilly, Secretary.

Board of Health, Harbor Grace—Israel L. McNeil, Wm. Allan, John Munn, Thomas H. Ridley, James L. Prendergast, George Rutherford and Lewis W. Emerson.

Board of Health, Carbonear—John Rorke, Edward T. Pike, B. T. H. Gould, Michael Bulger, Wm. P. Taylor, Israel L. McNeil, Dr. Nelson, Michael Dwyer.

Medical Officer to Board of Trade for sick Seamen, port of St. John's—Wm. C. Summs, M.D.

Queen's Printer.

John Collier Withers, Esquire.

Educational Institutions.

ST. JOHN'S ACADEMY.

Directors—Church of England Board—Right Rev. the Lord Bishop, Hon. the Chief Justice, Hon. Judge Robinson, Hon. F. B. T. Carter, D. W. Prowse. *Head Master*—Rev. Joseph F. Phelps. *Second Master*—T. Owain Jones.

Roman Catholic Board—Right Rev. Dr. Power, Joseph I. Little, Hon. Thomas Talbot, William P. Walsh, Maurice Fenelon. *Masters*—Very Rev. P. A. Slatery, Rev. Wm. Fitzpatrick, and Messrs. P. J. O'Neil, B.A., and F. J. Doyle.

General Protestant Board—Reyds M. Harvey, J. D. Patterson, Thomas Hall, and Hon. Robert Thorburn, Hon. P. G. Tessier, J. Goodfellow, W. Boyd, Gilbert Browning and J. N. Finlay.

NEWFOUNDLAND WESLEYAN ACADEMY.

Directors—Rev. John S. Peach, Hon. J. J. Rogerson, C. R. Ayre, Hon. Stephen Beacell. *Principal*—Robert E. Holloway, B.A. *Second Master*—Emile Hancock. *Third Master*—J. W. Nichols.

Mixed Paints, Glass, Putty, Oil and Turpentine, always on hand by J. W. COLLIER.

ber
agus
law-

y for
ector
Ser-
Geo.
valry

ant—
.

Peter
Mifflen,
rimity).
land to
navista
ds. G.
side of
District
Fred.
Peyton,
rimity.—
Harbor

bly and
nea, Hon.
House of
nnelly of

of 12 and

THE NEWFOUNDLAND ALMANAC.

HARBOR GRACE GRAMMAR SCHOOL.

Directors—John Munn, Hugh W. Trapnell, John Ryan, Mark Parsons, Thomas R. Bennett, Patrick Devereux. Master—John I. Roddick.

CARBONEAR GRAMMAR SCHOOL.

Directors—Rev. W. J. Hoyles, W. Hawker and John Pearce, Church of England branch. Right Rev. Dr. Carfagnini, Rev. J. O'Connor and Richard McCarthy, Roman Catholic Branch. Rev. James Dove, Israel L. McNeil, B. T. H. Gould and Wm. Penny, Wesleyan branch.

COLONIAL AND CONTINENTAL CHURCH SOCIETY.

[Incorporated 1852—Instituted originally as the Newfoundland School Society, 1823.]

Patron—Her Most Gracious Majesty the Queen. Vice-Patrons—His Grace the Archbishop of Canterbury, His Grace the Archbishop of York, His Grace the Archbishop of Armagh. President—the Most Honorable the Marquis of Cholmondeley, and 72 Vice-Presidents, consisting of Peers of the United Kingdom, English and Colonial Bishops, Deans, Colonial Governors, (including the Governor of Newfoundland) Members of Parliament, &c.

Corresponding Committee in Newfoundland—President, Hon. Frederick B. T. Carter; Vice-President, Robert J. Pinsent; Treasurer and Secretary, E. L. Jarvis; Inspector, J. W. Marriott; Hon. J. Winter, Hon. W. V. Whiteway, Theo. Clift, D. W. Prowse, J. L. Noonan, P. Emerson, James Winter, Commander Robinson.

School Teachers—St. John's, (Central School) Daniel Currie, Boys; Miss Lundy, Girls; Miss Pride, Infants. Training Pupil Teachers of the Society—Miss Blackler, Miss Willmore, Miss Adams, Miss Cole, Miss Everett, Miss Martin, Miss Mercer, Miss Renouf, Miss Powsland. Belloram, Miss Saunders. Petty Harbor, Mr. and Mrs. Bishop. Portugal Cove, Mr. Talk. Brigus, Mr. and Mrs. Lawrence. Port-de-Grave, Mr. and Mrs. Maddock and Miss Andrews. Spaniard's Bay, Mr. and Mrs. Earle. Bishop's Cove, Miss Manderson. Harbor Grace, Mr. and Miss Ward. Heart's Content, Mr. Gardner. Trinity, Mr. E. Collis and Miss Lockyer. Bonavista, John Lawrence. Salvage, Mr. Rowsell. Greenspond, Mr. Skiffington. Swains Island, Ed. Bishop. Twillingate, Mr. Lloyd. Fogo, Mrs. Plomer. Great St. Lawrence, Mr. and Mrs. Pitcher.

CHURCH OF ENGLAND BOARDS OF EDUCATION.

St. John's—Revs. Ambrose Heygate, Edward Botwood, A. C. F. Wood, and Hon. Dr. Winter, Hon. A. W. Harvey, Edwin Duder, Judge Prowse, Dr. Crowley, George Rendell, Hon. W. V. Whiteway and J. L. Duchemin, H. J. Stubb.

Brigus—Rev. R. Holland Taylor, and Messrs. Wm. Anderson, M.D., John Smith, Robert Wells, (Salmon Cove) Elijah Bishop, (Burnt Head.)

Port-de-Grave—Rev. J. C. Harvey, and Messrs. Jno. Andrews, Thomas Battan, M. Dawe and J. M. Maddock.

Bay Roberts—Rev. W. C. Shears, and Messrs. Charles Dawe, Isaac Bartlett, Dr. Wm. Fraser, and Eli Dawe, (Colley's Point.)

Harbor Grace—Revs. B. Jones, J. M. Noel, John Godden, A. C. Warren, and Messrs. Joseph Godden, Thomas R. Bennett, H. Fitzgerald and W. H. Earle.

Carbonear—Rev. W. J. Hoyles, and Messrs. Wm. C. Hawker, Samuel Bennett, John Pearce, Geo. Crocker and Dr. J. Ryall.

Bay-de-Verds—Rev. G. S. Chamberlain, and Messrs. Geo. Cull, (Caplin Cove) Jonas Garret, Henry Blundon, Charles Blundon, Henry Stephens, (Bay-de-Verds) Wm. Meadus, (Grates Cove)

Trinity Bay South—Revs. G. Gardner, G. S. Chamberlain and Messrs. Wm. Meadus, sr., James Watson and Neah Hendy, (Scilly Cove.)

Trinity Bay West—Revs. G. Gardner, H. Petley, and Messrs. James Moore, sr., John Northover, (New Portlican) James Read, (Hearts Delight) James Gardner, sr., and Joseph Hopkins, (Hearts Content.)

Trinity Bay North—Rev. B. Smith, Dr. R. White and Messrs. Gilbert H. Cole, Wm. Pittman, Edward M. Cooksley, A. W. Bremner and W. S. Green.

Trinity Bay East—Rev. Wm. Netten, and Messrs. D. Rennie, Thos. Stone, John Millin, Peter Martin, Thos. Martin and Geo. Raymond, sr.

Bonavista Bay South—Rev. A. E. C. Bayly, Dr. Skelton and Messrs. Samuel Millin, sr., Joseph Brown and Joseph Rolls.

Bonavista Bay West—Rev. W. Kirby, and Messrs. John Coffin, Fred. Shears, Robert Penny, Mat. Waugh, Samuel Gouin and Samuel Brown.

Bonavista Bay North—Rev. J. C. Craig, Dr. George Skelton, and Messrs. Fred. White, John C. Doinny and Wm. Kean.

Salvage—Rev. H. M. Skinner, and James Barden, John Brown, jr., Joseph House, jr., Wm. Noss, John Squires and A. Turner.

Fogo—Rev. C. Meek, and Messrs. H. J. Earle, James Rolls, jr., Josiah Waterman and Nathaniel Banks.

Twillingate—Revs. E. R. Murray, A. S. H. Winsor, (Herring Neck) and Messrs. Wm. LePbridge, Josiah Colborne, R. P. Rice, Robert Lewis and John Squires, (Herring Neck).

Notre Dame Bay, (north) Exploits, Bunt Island—Revs. W. Smith, John Hewit, Dr. Alexander, and Messrs. Chas. Collins, Thomas Winsor, E. J. Vallance, James Alcock, Geo. Sevier, Wm. Quarry, Geo. Payne, Leader Gill and John Colton.

Ferryland—Rev. C. Ellingham, and Messrs. James Carter, P. Winsor, John Morey and Robert Morey.

Placentia—Rev. J. Kingwell and Messrs. Richard Collett, Ed. Burton, Geo. Dicks, (Harbor Buffett) Samuel Coffin, (Spencer's Cove) H. W. LeMessurier, (Isle of Valen) and Nelson Bailin, (Oderin).

Burin—Rev. J. Lockward and Messrs. Francis Berteau, Louis S. Butler, John Paul, George Baker, Charles Hellett, and Thos. Winter.

Mark
John

Pearce,
Rev. J.
Rev.
Penny,

ndland

Patrons
ie Arch-
resident
, and 72
Kingdom,
, (Includ-
ment, &c
ent, Hon.
nt: Trea-
Marriott;
F. Prowse,
Robinson.

el Currie,
ing Pupil
ore, Miss
rceer, Miss
Petty Har-
e. Brigus,
e. Maddock
le. Bish-
Miss Ward.
s and Miss
r. Rowsell.
op. Twil-
Lawrence,

n.
wood, A. C.
vey, Edwin
Hon. W. V.

n. Anderson,
lijah Bishop,

no. Andrews,

None but first class Workmen employed by J. W. Collier and satisfaction warranted.

THE NEWFOUNDLAND ALMANAC.

Lamaline—Rev. J. Darrell and Messrs. John Pittman, Thomas Laskey, James Pittman, Henry Hasked, sr. and John Cake.

Fortune Bay—Rev. W. K. White, Dr. Conrad Fitzgerald, and John Gaulton, (Harbor Briton) Rev. E. Colley, and Ed. C. Gallop, (Hermitage Cove) Rev. John Bishop and George Snelgrove, (Belloram).

Burgeo—Revds. John Cunningham, E. Colley, Dr. Geo. Hunt, and Charles M. DeQuettville, John Jordan, Stephen Vatcher and Wm. Anderson, sr.

LaPoile—Rev. F. Skinner, P. H. Sorsoliel, Philip LeMotte, Francis Read and Thos. Ridout.

Chammel—Rev. T. A. Goode, N. Smith, Fred. Cox, John LeMoine, W. T. Dicks, F. J. Tweedle and Joseph Small.

Inspector—Rev. William Pilot.

WESLEYAN METHODIST BOARDS OF EDUCATION.

St. John's—Revds. Thomas Harris, Simeon B. Dunn, and Hon. J. J. Rogerson, Hon. E. D. White, C. R. Ayre, John Steer, Geo. Gear, Robert E. Holloway, A. J. W. McNeilly, H. J. B. Woods, Stephen Knight, J. W. Pitts, Geo. W. Mews.

Brigus—Rev. Chas. Ladner, Abraham Bartlett, Geo. Gushue, John Wilcox, Capt. Alfred Smith, Capt. S. Whelan, and Capt. George Smith.

Port-de-Grave—Rev. George Bullen, and Wm. Kelland, Abm. Bursey, Wm. Sealey and Dr. Brown.

Bay Roberts—Rev. Joseph Lester, and Isaac Mercer, (of Benj.) Abner Snow, Samuel Mercer and Solomon French.

Harbor Grace—Rev. James Dove, and John Bemister, James Hippisley, Willis Parsons, Wm. Stephenson, John Trapnell and James Parsons.

Carbonear—Rev. John Goodison, and John Rorke, J. L. McNeil, B. T. H. Gould, Robert Maddock, Wm. Guy and R. Giles.

Bay-de-Verds—Rev. Jeremiah Embree, Rev. John G. Currie, and John Lewis, Wm. Lacey, Jacob Moores, Thos. Hilliard and John Diamond.

Trinity Bay South—Rev. Geo. H. Bryant, Rev. Thomas H. James, Wm. Christian, Ebenezer March, Elias March, Benjamin Benson and Thomas Avery.

Trinity Bay North—Rev. Jesse Heyfield, Rev. Samuel Snowden, John Cross, G. F. Stoneman, George Barnes, Matthias Martin and Moses Tilley.

Trinity Bay West—Rev. James Nurse, Henry March, Richard Penny, Thomas Newhook and Samuel Braec.

Trinity Bay East—Rev. F. G. Willey, Benjamin Snelgrove, Wm. Norman, John Hicks, Caleb Diamond, Abednego Hobbs and Richard Cole.

Bonavista Bay South—Rev. John Reay, Jabez Saint, James Saint, Stephen Abbott, John Swires, Wm. Oldfield and Charles Templeman.

J. W. COLLIER keeps the Best Stock of Bordering and Bindings, G. Victoria Street.

Bonavista Bay West—Rev. Alexander McGregor, John Olford, sr., Elias Brown, James Oldfield, John Perry, Wm. Pye, Wm. Matthews, Reuben Bemister and Naaman Green.

Bonavista Bay North—Rev. Charles Myers and George Allen, Geo. Burton, Geo. Dowden, Elijah Barry, Thos. Winsor and Geo. W. Hamm.

Fogo—Rev. Thomas W. Atkinson and John G. Lucas, Joseph Waterman, Robert Scott, Thos. C. Duder, Alfred Pike, William Perry, James Hicks.

Twillingate—Rev. B. Swann and Peter Samways, W. Hodder, Elias Roberts, Isaac Moores, sr., John Minty and Alfred Linfield.

Moreton's Harbor—Rev. Wm. Jennings, Rev. Anthony Hill and Charles Meyers, S. Snowden, James Pennock, Mark Osmond, Simon Mannel and Henry Knight.

Placentia Bay—Rev. H. C. Hatcher and Thomas Giles, James Hollett, Edmund Read and James Williams.

Burin—Rev. Joseph Pascoe and Owen Pine, Richard Paul, John Weare, George Bishop, John Mitchell, sr. and Benjamin Hollett.

Grand Bank—Rev. Solomon Matthews and Wm. Kendall, Ed. Evans, James Hickman, James P. Snook, Edward Bennett and James Lake.

LaPoile—Rev. Joseph Parkins and Saul Bonnell, Wm. Stone, Wm. Treadwell and Geo. Ellsworth.

Fortune Bay—Rev. Solomon Matthews and Wm. Kendall, John Williams, Edward Williams and Henry Williams.

Musgrave Harbor—Rev. W. R. Pratt and John Whitoway, James Hicks, R. Wellon and Thomas Elliott.

Notre Dame Bay, (north.)—Rev. George J. Bond, Rev. Wm. Bramfitt and Wm. Merrell, Henry Ebsary and Henry Knight.

Inspector—Rev. George S. Milligan, M.A. •

ROMAN CATHOLIC SCHOOLS.

St. John's—Orphan Asylum, (Boys). Teachers, the Christian Brothers. Industrial Department, Bartholomew Cousins.

St. Patrick's, River Head—Teacher, R. J. McKeown.

Harbor Grace—St. Patrick's Free School, (Boys). Teacher, Michael Scully.

ROMAN CATHOLIC BOARDS OF EDUCATION.

St. John's—Rt. Rev. Dr. Power, Hon. R. Kent, Hon. Edward Morris, Hon. E. D. Shea, John Casey and J. G. Conroy.

Harbor Grace, Carbonear, Bay-de-Vers and Trinity, South and West—Most Rev. Dr. Carfagnini and Patrick D'Everea, Thomas Green, James Bolger, Andrew Dwyer, (Harbor Grace), Richard McCarthy, Joseph McKay and Maurice Malone, (Carbonear).

Beiges—Right Rev. Dr. Carfagnini, Rev. E. F. Walsh and Jas. Tardam, James Moore, Patrick Nowlin, Richard Bellamy, sr., Patrick Brophy.

Harbor Main—Very Rev. Jeremiah O'Donnell, Wm. Holden, Charles Furey, Wm. Woodford, (Harbor Main) John Kennedy, sr., (Holyrood) James Hearn, jr. (Colliers).

Trinity Bay North—Rev. J. Carolan, (Bonavista) Patrick Murphy and Robert Lawlor, (Trinity) Edward Murphy and Thomas McCormack, (Catalina) Jeremiah Scandon and John Doody, (Ragged Harbor).

Bonavista South—Rev. Wm. Veitch, (King's Cove) William Keough, (Bonavista) Wm. Aylward, (Knight's Cove) S. Ryan, (Broad Cove) John Murphy, (Keels) And. Mallowney, (Tickle Cove) James Long, (Open Hall) John Chievers, (Plate Cove) J. Mallowney, (Indian Arm).

Bonavista North—Rev. Wm. Veitch, (King's Cove) John Turner, (Cottel's Island) Michael Cashin, (Goosberry Island) Samuel Kelly, sr., (Burnt Island) Nehs. Baterton, (Greenspond).

Fogo—Rev. James Brown, J. Fitzgerald, Miles Burke, (Joe Bats Arm) Wm. Green, Daniel Bryan, (Tilton Harbor).

Ferryland—Rev. M. A. Clancy, H. O'Neil, P. Jackman, Nicholas Power, R. Cashin, Gerald Jackman.

Bay Bulls—Very Rev. P. Cleary, Rev. Nicholas Roach, Jos. J. Williams, Thos. Driscoll, J. Blackler, M. Casey, Mehl. Carew, (Witless Bay) Thomas Gatherall, (Balline).

Great Placentia—Rev. C. Irvine, Maurice Power, Thos. Rielly, John Sinar, Francis Mooney, Samuel Collins.

Little Placentia—Rev. Robert Brennan, Thos. Freeman, Alex. Burke, John Rielly, Thos. Keits.

Placentia West—Rev. F. McCullow, Rev. Wm. Dootney, Wm. Brown, John Ryan, John Hennessy, Michael B. Dwyer.

St. Mary's—Rev. R. O'Donnell, J. Walsh, John Grace, Wm. Burke, Michael Egan, J. Murphy, J. Whelan.

Trepassey—Rev. T. Hennebury, J. Waddleton, John Tobin, J. Dexeux, John Neil, jr., John Hewitt.

Burin—Rev. Wm. Barn, Rev. V. Reardon, R. Marshall, J. Power, Mat. Marshall, Wm. Fitzpatrick, Thos. Gorman.

Fortune Bay—Rev. Dr. Howley, Rev. John Cullen, Rev. Jas. Walsh, P. Burke, W. Burke, P. Burke, jr., T. Kusella, T. Hearn.

Inspector—Michael J. Kelly.

THE BUREAU OF SCOTLAND BOARDS OF EDUCATION.

St. John's—Rev. M. Harvey, Rev. N. Forsythe, Hon. R. Thorburn, James Baird, James Murray, James Goodfellow, Alexander Taylor.

Harbor Grace—Rev. Alexander Ross, R. S. Mann, George C. Rutherford, John Paterson, W. H. Thompson.

CONGREGATIONAL BOARDS OF EDUCATION.

St. John's—Rev. T. Hall, Hon. P. G. Topley, B. Whelan, Jas. Howe, J. N. Lundy, Richard Neyle, H. W. Symonds.

Harbor Grace—Rev. George Harrington, (Saddle Sound) Rev. J. B. Seer, (Green and Whidmore) Thomas Gudgeon, (Tullaglate) John Hutchings and James Hutchings, (Harbor Grace).

Ecclesiastical Department.**CHURCH OF ENGLAND.****DIOCESE OF NEWFOUNDLAND.**

The Right Rev. JAMES B. KELLY, D.D., D.C.L., Lord Bishop of Newfoundland.

DEANERY OF AVALON.

Rural Dean—Rev. T. M. Wood.

Rev. F. R. Murray, Cathedral.
 Rev. J. C. Machin, Cathedral.
 Rev. T. M. Wood, St. Thomas', St. John's.
 Rev. A. C. F. Wood, M.A., St. Thomas', St. John's.
 Rev. E. Botwood, St. Mary's.
 Rev. R. M. Johnson, Pouch Cove.
 Rev. T. G. Netten, Petty Harbor.
 Rev. _____, Foxtrap.
 Rev. _____, Topsail.
 Rev. William Pilot, St. John's.
 Rev. Cornelius Ellingham, Portugal Cove.
 Rev. J. E. Phelps, Academy.
 Rev. _____, Ferryland.

DEANERY OF CONCEPTION BAY.

Rural Dean—Rev. James C. Harvey.

Rev. T. Noel, Harbor Grace.
 Rev. S. M. Wren, Harbor Grace.
 Rev. John Godden, Harbor Grace and Bryants Cove.
 Rev. William J. Hoyles, Carbonear.
 Rev. J. Harvey, Port-de-Grave.
 Rev. Robert H. Taylor, Brigus.
 Rev. W. C. Shears, Bay Roberts.
 Rev. A. C. J. Warren, Upper Island Cove.
 Rev. G. S. Chamberlain, Bay-de-Verds.

DEANERY OF TRINITY BAY.

Rural Dean—Rev. B. Smith.

Rev. B. Smith, Trinity, North Side.
 Rev. H. Danfield, Trinity.
 Rev. Henry Petley, M.A., New Harbor.
 Rev. George Gardner, Heart's Content.
 Rev. William Netten, Catalina.

DEANERY OF BONAVISTA BAY.

Rural Dean—Rev. A. E. C. Bayly.

Rev. A. E. C. Bayly, Bonavista.
 Rev. William Kirby, King's Cove.
 Rev. H. M. Skinner, Salvage.
 Rev. John G. Cragg, Greenspond.

DEANERY OF NOTRE-DAME.

Rural Dean—_____.

Rev. T. P. Massiah, Twillingate.

SHIPS PAINTING done at the shortest notice by J. W. COLLIER, 6, Victoria Street.

J. W. COLLIER keeps the best assortment of Bedroom, Hall and Room Paper.

Rev. Alfred Winsor, Herring Neck.
Rev. Christopher Meek, Foyle.
Rev. Robert Temple, Peets Cove.
Rev. Walter Shann, Pitt Cove
Rev. John Hewitt, Exploit, Burnt Island.

DEANERY OF PLACENTIA BAY.

Rural Dean— — — — —.

Rev. J. Kingwell, Harbor Buffett.
Rev. J. Lockward, Burin.
Rev. Josiah Darrell, Lamaline.

DEANERY OF FORTUNE BAY.

Rural Dean—Rev. W. K. White.

Rev. W. K. White, Harbor Briton.
Rev. E. Colley, Hermitage Cove.
Rev. J. Cunningham, Bargeo.
Rev. Frederick Skinner, LaPelle.
Rev. C. Jeffrey, St. George's Bay.
Rev. J. Curling, Bay of Islands.
Rev. John Bishop, Belloram.
Rev. T. A. Goode, Channel.
Rev. A. C. Waghorne, St. Pierre.

LABRADOR.

Rev. George Bishop, Battle Harbor.
Rev. Wm. Howe, Forteau and Flowers Cove.

RETIRED CLERGYMAN.

Rev. Thomas Boone, late Rural Dean, Notre Dame Bay.

THEOLOGICAL COLLEGE.

Visitor—The Lord Bishop.

Council—The Lord Bishop and the Revds. T. M. Wood, E. Botwood, J. F. Phelps.

Principal— — — — —.

Vice-Principal—Rev. Ambrose Heygate, B.A.

Students—F. J. J. Smith, Theodore Nurse, W. Howe, William Haynes, — Payne.

DIOCESAN SYNOD OF NEWFOUNDLAND.

President, Right Rev. the Lord Bishop. Clerical Secretary, Rev. J. F. Phelps. Lay Secretary, G. T. Rendell. Treasurers, Henry Cooke. Auditors, Rev. W. Pilot, John Goodridge.

Executive Committee—The Lord Bishop of Newfoundland and Revds. T. M. Wood, E. Botwood, Joseph F. Phelps, Arthur C. F. Wood, Wm. Pilot and Ven. A. W. Harvey, G. T. Rendell, Chas. Crowley, R. J. Piment, Hon. W. V. Whiteway, E. Duder.

W
De
A
I
I
I
Rev
I
N. I
F
F
T
St
John
G
B
L
St
B
O
St
L
H
St
St
Rev
C
B
St
vent
Mer
T
W
B

ROMAN CATHOLIC CHURCH.

- Bishop*—Right Rev. Dr. THOMAS JOSEPH FOWER.
Vicar General—Very Rev. THOMAS O'CONNOR, P.P.
Dean—Very Rev. PATRICK CLEARY, P.P.
St. John's (Cathedral)—Very Rev. T. B. McGrath, Adm., Rev. W. Forristal, Rev. Patrick Delaney.
St. Bonaventure College—President, Very Rev. P. A. Stattery, Dean, Rev. Wm. Fitzpatrick, Rev. James Fitzgerald.
St. Peter's Chapel (Queen Street)—Rev. John Scott.
St. Patrick's (River Head)—Rev. John Ryan.
Petty Harbor—Rev. John Walsh.
Belle Isle—Rev. Richard Dunphy.
Topsail—Rev. Laurence Verker.
Portugal Cove and Torbay—Very Rev. T. O'Connor, P.P., V.G., Rev. M. J. Clarke.
Witless Bay and Bay Bulls—Very Rev. Dean Cleary, P.P., Rev. N. Roach, Rev. M. O'Driscoll.
Ferryland and Cope Broyle—Rev. M. A. Clancy.
Fermeuse and Renewes—Rev. John Walsh.
Trepassey—Rev. Thomas Hennebury, P.P.
St. Mary's and Salmonier—Rev. Richard O'Donnell, P.P., Rev. John St. John.
Great Placentia—Rev. Charles Irvine.
Branch (Great Placentia)—Rev. James Whelan.
Little Placentia—Rev. R. Brennan.
St. Kyran's—Rev. W. Doughty.
Burin—Rev. William Born, P.P.
Oderin—Rev. M. Morris.
St. Lawrence—Rev. V. Reardon.
Lumaline—Rev. M. MacCullow,
Harbor Briton—Rev. M. F. Howley,
St. Jacques—Rev. John Walsh.

PREFECTURE APOSTOLIC.

- St. George's Bay*—Prefect Apostolic, Very Rev. T. Sears and Rev. Joseph Verenna.
Cod Bay Valley—Rev. Roderick McDonald.
Bay of Islands— — — — —.

CONVENTS.

- St. John's*—Presentation Convent, Military Road; Mercy Convent, Military Road; Presentation Convent, Patrick's Street; Mercy Convent, Belvidere.
Torbay—Presentation Convent.
Witless Bay—Presentation Convent.
Burin—Mercy Convent.

Mixed Paints, Glass, Putty, Oil and Turpentine, always on hand by J. W. COLLIER.

Ferryland—Presentation Convent.

Renews—Presentation Convent.

St. Lawrence—Mercy Convent.

Great Placentia—Presentation Convent.

St. Mary's—Presentation Convent.

Harbor Tilton—Presentation Convent.

An Orphanage for Girls at Belvidere; Orphan Asylum School, Cathedral Hill.

DIocese OF HARBOR GRACE.

The Right Rev. HENRY CARFAGNINI, D.D., O.S.F., Lord Bishop of Harbor Grace.

Very Rev. Jeremiah O'Donnell, Vicar General of the Diocese.

Harbor Grace—Very Rev. D. Falconio, Administrator; Rev. D. Melnes.

Carbonar—Rev. Stephen Flinn.

Brigus—Rev. E. E. Walsh, P.P.

Harbor Main—Rev. J. W. Donnelly.

Conception Harbor—Rev. P. O'Donnell.

Northern Bay—Rev. Wm. Hanley.

Travista—Rev. J. Carolan.

King's Cove—Rev. Wm. Veitch.

Tilton Harbor—Rev. James Brown, P.P.

Fortune Harbor—Attended from Tilton Harbor.

Couche—Attended from Tilton Harbor.

Labrador—Attended once a year by a Priest from Harbor Grace.

Convents—Three of the Presentation Order, and two of the Order of Mercy.

METHODIST CHURCH.

Rev. JAMES DOVE, President of Conference.

Rev. JOHN GOODSON, Secretary.

ST. JOHN'S DISTRICT.

St. John's—Rev. Thomas Harris, Rev. S. B. Dunn, Rev. John Pratt, Rev. G. S. Milligan, M.A., Superintendent of Methodist Day Schools, Rev. Thomas Fox, Supernumerary.

Bonaville—Rev. John Reay.

Twillingate—Rev. William Swann.

Basin—Rev. Joseph Pascoe.

Grand Bank and Fortune—Rev. Solomon Matthews, Rev. Wm. Kendall.

Petites—Rev. Joseph Parkins.

Channel—Rev. Jabez Hill.

Exploits—Rev. James Alexander.

Green-pond—Rev. Charles Myers, Rev. William Wilson.
 Musgrave Town—Rev. Alexander McGregor.
 Musgrave Harbor—Rev. William B. Trate.
 Fogo and Change Islands—Rev. Thomas W. Atkinson.
 Herring Neck—Rev. William Jennings.
 Moreton's Harbor—Rev. Anthony Hill.
 Little Bay Islands—Rev. Robert Linnitt.
 Tilt Cove, &c.—Rev. George J. Bond, B.A., Rev. — Ritchings.
 St. Anthony—Rev. William B. Seecombe.
 Flower Cove—Rev. Henry Lewis.
 Bonne Bay, &c.—Rev. James Pincock.
 Fortune Bay—
 Flat Islands—Rev. — Peters.
 Sound Island—Rev. Henry C. Hatcher.

CARBONAR DISTRICT.

Carbonar—Rev. John Goodison, Rev. George Paine, Rev. — Story, Rev. J. S. Peach, Supernumerary.
 Harbor Grace—Rev. James Dove, President of Conference.
 Briggs—Rev. Charles Lusher, Rev. James B. Heel, Rev. W. E. Shenstone, Supernumerary.
 Bay Roberts—Rev. Joseph Lister.
 Black Head—Rev. Jeremiah Eubree, Rev. R. W. Freeman.
 Island Cove—Rev. John G. Garrie.
 Perlican—Rev. George H. Bryant.
 Hants Harbor—Rev. Thomas H. James, Rev. David Gwilym.
 Catalina—Rev. George E. Willey.
 Port-de-Grave—Rev. George Bullen.
 Trinity—Rev. Jesse Heyfield.
 Shoal Harbor, &c.—Rev. Samuel Snowden, Rev. William H. Eddyvean.
 Green's Harbor—Rev. James Nurse.
 Labrador—Rev. George Payne.

CHURCH OF SCOTLAND.

Rev. JAMES PATTERSON, St. Andrew's Church, St. John's.

CONGREGATIONAL CHURCH.

Rev. THOMAS HALL, Queen's Road, Upper Islands.
 Rev. GEORGE HARRINGTON, Royal Harbor, Smith's Found.
 Trinity Bay.
 Rev. J. B. SHER, General Missionary.

FREE PRESBYTERIAN CHURCH.

Rev. NORMAN FRANKY and Rev. SAMUEL FORBES, St. John's.
 Rev. ALEXANDER ROSS, Harbor Grace.

School,

d Bishop

Diocese.
or; Rev.

n Harbor

wo of the

Rev. John
Methodist

s, Rev. Wm.

None but first class Workmen employed by J. W. Collier and satisfaction warranted.

LAYMEN LICENSED TO CELEBRATE MARRIAGE.

Charles Harris, Gooseberry Island.
George Goodridge, Labrador.

St. John's and Newfoundland Auxiliary Bible Society.

His Excellency the Governor, Patron. Hon. Stephen Rendell, President. Hon. John Winter, Hon. Peter G. Tessier, William Boyd, James Goodfellow, Hon. James J. Rogerson, Vice-Presidents. Robert Brown, Treasurer. Rev. M. Harvey and John McDougall, Secretaries. Committee—Rev. Thomas Ball, Rev. G. S. Milligan, M.A., Rev. Thomas Harris, Rev. Simon B. Dunn, Rev. John Pratt, Rev. James Patterson, Hon. Robert Thorburn, Hon. Edward White, Edward L. Jarvis, Charles R. Ayre, John Woods, Richard Neve, Allan Goodridge, David Selater, Gilbert Browning, James Baird, Thomas W. Stabb, James Howe, Jabez N. Finlay, Lionel T. Chumcey, John Steer, John McCauley, J. F. Chisholm.

Chamber of Commerce, St. John's.

Walter B. Grieve, President. Edwin Duder and Hon. Stephen Rendell, Vice-Presidents. James Goodfellow, Secretary and Treasurer. Hon. P. G. Tessier, Hon. Robert Thorburn, Hon. A. W. Harvey, Thomas R. Smith, J. T. Adam, W. H. Mare, Thos. W. Stabb, Charles Bowring, R. H. Prowse.

BANKS.

UNION BANK OF NEWFOUNDLAND.

Directors—Hon. R. Thorburn, Hon. A. W. Harvey, John Mann, Walter B. Grieve, J. Adam.
John W. Smith, Manager. C. S. Pinsent, Accountant. James T. Smith, Teller. Prescott N. Bailey and William H. Crowley, Clerks. Robert J. Pinsent, Q.C., standing Counsel and Solicitor.
Discount Days—Mondays and Thursdays, from 12½ o'clock.
Hours of Business—From 10 a.m. to 3 p.m.

COMMERCIAL BANK OF NEWFOUNDLAND.

Directors—Hon. Stephen Rendell, Charles Bowring, James Goodridge, Edwin Duder, Hon. John Winter.
Robert Brown, Manager. Henry Cooke, Accountant and Teller. John W. Hayward, Henry D. Carter and George W. Duder, Clerks. Hon. F. B. T. Carter, Q.C., standing Counsel and Solicitor.
Discount Days—Tuesdays and Fridays, from 12½ to 1½.
Hours of Business from 10 a.m. to 3 p.m.

f
M
b
P
G
H

ris
Ty
G
Ph
Fr
I
H.
T.
C
I
I
U
four
Har
Sw
New

A
Co
Co
prev
M
Satur
Ne
Ne
Ph
Pa
Ro
W
St
Th
Te
mont

Horse
Pigs
Oxen

Foreign Consulates.

Portugal—Charles Fox Bennett, Consul-General for Newfoundland. Vice-Consul—Thomas R. Smith, St. John's; John Muun, Harbor Grace; William Juot, Burin; H. T. Holman, Harbor Breton and Gaultois; Gilbert Humphrey Cole, Trinity; Philip John Grouchy, LaPoile; Charles Middleton, Burgeo; George Messervy, Jersey Harbor; Thomas D. Boarcier, Little Harbor.

Spain—Don Salvador Rizzo, Vice-Consul, St. John's; T. Harrison Ridley, Harbor Grace. Consular Agents—John E. Duder, Twillingate; ———, Greenspond; Dr. Hay Findlater, Fogo; Gilbert Humphrey Cole, Trinity; Philip Sorsoliel, Rose Blanche; Philip Hubert, Harbor Breton; Henry F. Holman, Gaultois; Francis Bertean, Burin.

Brazil—Vice-Consul, Francis Winton. Consular Agents—W. H. Thompson, Conception Bay. Thomas Winter, Burin. Henry T. Holman, Harbor Breton.

German Empire—Robert H. Prowse, Consul, St. John's.

France—A. Jacquemin, Consul for Newfoundland.

Italy—Henry J. Stabb, Consular Agent for Newfoundland.

United States of America—Thomas N. Molloy, Consul for Newfoundland. Vice-Consul, Thomas J. Hearn. Consular Agent, Harbor Grace—P. Devereux.

Sweden and Norway—Robert H. Prowse, Vice-Consul for Newfoundland.

Newspapers Published in the Colony.

Advocate—Published every Wednesday and Saturday morning.

Courier—Published every Wednesday and Saturday morning.

Commercial Journal—Published every fortnight, immediately previous to the closing of the Mail per Halifax steamer.

Morning Chronicle—Published every Tuesday, Thursday and Saturday morning,

Newfoundlander—Published every Tuesday and Friday morning

North Star—Published every Saturday morning.

Public Ledger—Published every Tuesday and Friday morning.

Patriot—Published every Monday afternoon.

Royal Gazette—Published every Tuesday afternoon.

Weekly Chronicle—Published every Friday morning.

Standard (Harbor Grace)—Published every Saturday morning.

Times—Published every Wednesday and Saturday morning.

Temperance Journal—Published on the 1st and 15th of every month.

Newfoundland Tariff,

According to Revenue Act, passed 1876.

| | | | | | | | | |
|--------------------------|---|---|---|---|---|---|---|--------|
| Horses, Mares, &c., each | - | - | - | - | - | - | - | \$2 30 |
| Pigs and Calves | - | - | - | - | - | - | - | 0 23 |
| Oxen and Cows, the \$100 | - | - | - | - | - | - | - | 3 00 |

J. W. COLLIER keeps the best Stock of Bordering and Moulding, 6, Victoria Street.

...

ible

endell,
William
-Presi-
d John
d John
ll, Rev.
B. Daun,
arborn.
re, John
Gilbert
e, Jabez
ey, J. F.

Stephen
ary and
Hon. A.
re, Thos.

ohn Munn,

at. James
I. Crowley,
d Solicitor.
Clock.

ing, James

stantant and
George W.
ing Counsel

to 14.

| | | |
|---|---------|--------|
| Ale, Porter, Cider and Perry, the gallon | - - - - | \$0 10 |
| Apples, the barrel | - - - - | 0 30 |
| Bacon, Hams, Tongues, Smoked Beef and Sausages, the cwt. | - - - - | 2 00 |
| Beef and Pigs' Heads, salted and cured, the brl. of 200 lbs. | - - - - | 0 60 |
| Biscuit or Bread, the cwt. | - - - - | 0 07 |
| Sweet or Fancy Biscuits and Crackers, the \$100 | - - - - | 13 00 |
| Butter, the cwt. | - - - - | 1 12 |
| Cheese, the cwt. | - - - - | 1 50 |
| Chocolate and Cocoa, the lb. | - - - - | 0 04 |
| Cigars, 5 per cent. <i>ad valorem</i> and the M. | - - - - | 2 64 |
| Coffe, the lb. | - - - - | 00 3 |
| Coal, imported or brought into the port of St. John's, the ton | - - - - | 0 25 |
| Confectionary, the cwt. | - - - - | 3 50 |
| Feathers and Feather Beds, the lb. | - - - - | 0 05 |
| Fish--salted, dried and pickled, the cwt. | - - - - | 1 32 |
| Flour, the barrel | - - - - | 0 20 |
| Fruit--dried, the lb. | - - - - | 0 04 |
| “ Other descriptions, (except Apples) the \$100 | - - - - | 5 00 |
| Lumber, the M | - - - - | 1 00 |
| Molasses, the gallon | - - - - | 0 06 |
| Oatmeal, the barrel | - - - - | 0 20 |
| Indian Meal and Pease, the barrel | - - - - | 0 15 |
| Pork, the barrel of 200 lbs. | - - - - | 1 00 |
| Salt, the ton | - - - - | 0 20 |
| Shingles, the M. | - - - - | 0 40 |
| Shooks and Staves (manufactured and dressed) the \$100 | - - - - | 20 00 |
| Spirits, viz :--Brandy or other Spirits, not herein defined or enumerated, and not exceeding the strength of proof by Syke's Hydrometer, and so in proportion for any greater strength than the strength of proof, the gallon | - - - - | 1 60 |
| All other Spirits, of greater strength than forty-three over proof, shall be deemed to be undefined Spirits, and shall be subject to duty accordingly | - - - - | - - - |
| Rum, not exceeding the strength of proof by Sykes's Hydrometer, and so in proportion for any greater strength than the strength of proof, the gallon | - - - - | 1 00 |
| Gin, not exceeding the strength of proof by Sykes's Hydrometer, and so in proportion for any greater strength than the strength of proof, the gallon | - - - - | 1 20 |
| Whiskey, not exceeding the strength of proof by Sykes's Hydrometer, and so in proportion for any greater strength than the strength of proof, the gallon | - - - - | 1 50 |
| Cordials, Shrub and other Spirits, being sweetened or mixed, so that the degree of strength cannot be ascertained as aforesaid, the gallon | - - - - | 0 80 |
| Sugar--Loaf and refined, the cwt. | - - - - | 3 50 |
| “ Unrefined, the cwt. | - - - - | 2 00 |
| “ Bastard, the cwt. | - - - - | 2 50 |
| Tea--Souchong, Congou and Bohea, the lb. | - - - - | 0 05 |
| Tobacco--Manufactured, the lb. | - - - - | 0 12 |
| “ Leaf, the lb. | - - - - | 0 07 |
| “ Stems, the cwt. | - - - - | 0 50 |

SHIPS PAINTING done at the shortest notice by J. W. COLLIER, 6, Victoria Street.

| | |
|--|-------|
| Timber, the ton | 0 30 |
| Vinegar, the gallon | 0 10 |
| Wines, viz.—Champagne, the gallon | 2 00 |
| Port and Madeira, the gallon | 1 50 |
| Sherry and Manzanilla, 12½ per cent. <i>ad valorem</i> , and the gallon | 0 90 |
| Spanish Red, Denia, Sicilian, Figueira, Red Lisbon, Common, Cape and Malaga, the gallon | 0 60 |
| Claret, the gallon | 0 60 |
| Hock, Burgundy and Light Rhemish Wine, the gallon | 0 60 |
| All other wines, 12½ per cent. <i>ad valorem</i> , and the gallon | 0 80 |
| Ready-made Clothes, viz.:—Coats, Jackets, Trowsers, Waistcoats and Southwesters, the \$100 | 20 00 |
| Stockings, Shirts and Drawers (made by hand and not woven) the \$100 | 20 00 |
| Mantles, Dresses, Cloaks, Sacks, the \$100 | 20 00 |
| Candles, the \$100 | 20 00 |
| Manufactures of Wood, (except Cabinet Wares, Musical Instruments and Agricultural Implements) the \$100 | 20 00 |
| Empty Casks of all kinds, not containing Merchandize—including Fish Boxes and returned Casks, the \$100 | 20 00 |
| Packages in which Dry Goods are imported, the \$100 | 13 00 |
| Fresh Meat and Poultry, the \$100 | 5 00 |
| Anchors and Chain Cables, Copper and Composition Metal for Ships, viz.:—Bar, Bolt and Sheathing; Nails, Iron, viz.:—Bar, Bolt, Sheathing, and Sheet; Wrought Nails; Cordage and Hemp Cables; Oakum; Canvass; Corks and Corkwood; Pitch; Pitch, Tar, Resin, Raw Turpentine; Fishing Tackle, Masts and Spars; Sheet Tin and Solder; Machinery and parts of Machinery, imported for the use of Foundries, Factories, Mills, or other purposes; Staves, undressed; Oats, Rice, Indian Corn, Bran, Barley, Medicines, the \$100 | 8 00 |
| Goods, Wares and Merchandize, not otherwise enumerated, described or charged with duty in this Act, and not otherwise exempt, the \$100 | 13 00 |

LOCAL DISTILLATION.

| | |
|--|------|
| Brandy, not exceeding the strength of proof by Sykes's Hydrometer, and so in proportion for any greater strength than the strength of proof, the gallon | 1 20 |
| Gin, not exceeding the strength of proof by Sykes's Hydrometer, and so in proportion for any greater strength than the strength of proof, the gallon | 1 00 |
| Whiskey, not exceeding the strength of proof by Sykes's Hydrometer, and so in proportion for any greater strength than the strength of proof, the gallon | 1 00 |
| Rum, not exceeding the strength of proof by Sykes's Hydrometer, and so in proportion for any greater strength than the strength of proof, the gallon | 0 75 |

TABLE OF EXEMPTIONS.

Printing Presses, Printing Paper, (Royal and Demy) Printing Types and all other Printing Materials

-\$0 10
 - 0 30
 cwt. 2 00
 lbs. 0 60
 - 0 07
 - 13 00
 - 1 12
 - 1 50
 - 0 04
 - 2 64
 - 00 3
 the
 - 0 25
 - 3 50
 - 0 05
 - 1 32
 - 0 20
 - 0 04
 - 5 00
 - 1 00
 - 0 06
 - 0 20
 - 0 15
 - 1 00
 - 0 20
 - 0 40
 e \$100 20 00
 defined
 gth of
 ion for
 of, the
 - 1 60
 ee over
 s, and
 -
 s's Hy-
 renth
 - 1 00
 s's Hy-
 greater
 - 1 20
 Sykes's
 greater
 - 1 50
 ned or
 e ascer-
 - 0 80
 - 3 50
 - 2 00
 - 2 50
 - 0 05
 - 0 12
 - 0 07
 - 0 50

- Printed Books and Pamphlets, Maps and Charts
- Coin and Bullion, Hemp, Flax, Tow
- Fresh Fish, Bait
- Wheat, Eggs
- Plants, Trees, Shrubs
- Unmanufactured Wool and Raw Cotton
- Specimens illustrative of Natural History
- Works of Art—viz, Engravings, Paintings and Statuary intended for sale
- Articles imported for religious purposes and not intended for sale
- Manure of all kinds
- Agricultural Implements and Machinery imported by Agricultural Societies, for the promotion of Agriculture
- Arms, Cloth and Provisions for Her Majesty's Land and Sea Forces
- Passengers' Baggage, Household Furniture, and Working Tools, and implements, used and in the use of persons arriving in the Island
- Refuse Rice, Seeds for Agricultural purposes
- Vegetables of all sorts
- Hides and pieces of Hides, not tanned, curried or dressed
- Coals (when not imported or brought into the Port of St. John's)
- Articles of every description imported for the use of the Governor
- Donations of Clothing specially imported for distribution gratuitously by any Charitable Society
- Cotton Yarn
- Pig Iron, Coke
- Bark for Tanning Leather
- Sulphuric Acid when used for the manufacture of Manure
- Twines, to be used in manufacturing nets in this Colony
- Dye Stuffs
- Junk, Old Iron, Old Copper and Composition-metal
- Articles for the official use of Foreign Consuls
- Steam Engines, Boilers, Propellers, Water-wheels, and Saws, when used in the original construction of Steam Boats built in this Island, Mills or Factories, also Crushing Mills for Mining purposes
- Philosophical Instruments and apparatus, including Globes, when imported and for the use of Colleges and Schools, Scientific or Literary Societies
- Materials for sheathing the bottoms of Vessels, such as Zinc, Copper and Composition-metal, together with nails, Paper or Felt, which may be used under the same
- Live Sheep, Sand, Wollen Yarn, and Corn for the manufacture of Brooms

It shall not be lawful for any Importer of dried Fish to Warehouse the same in any of the Ports in this Colony or its Dependencies, without the payment of the duty hereinbefore imposed; and the provisions of any Act of this Colony with regard to the Warehousing of Goods on the first entry thereof, or to the allowance of drawbacks upon exportation, shall not in either case apply to or be construed to apply to such fish: Provided, that

the section shall not apply to such fish of British catch and cure, unless otherwise declared by Proclamation of the Governor, published in the *Royal Gazette*.

All Yachts sailing under Warrant of the Lords of the Admiralty, or belonging to the Royal Yacht Club, shall be exempted on view of the said Warrant, from payment of all local Duties whatsoever.

Harbor Dues.

The following amounts, as Harbor Dues, shall be paid by Vessels arriving at the Port of St. John's, at the time of their being entered at the Custom House, except Ships of War and Vessels engaged in the Coasting trade and Fishing, viz. :

Every vessel of Sixty tons and upwards, and not more than One Hundred tons, \$2.

Every vessel of more than One Hundred tons, and not more than Two Hundred tons, \$3.

Every vessel of more than Two Hundred tons, and not more than Three Hundred tons, \$4.

Every vessel of more than Three Hundred tons, and not more than Four Hundred tons, \$5.

Every vessel of more than Four Hundred tons, \$6.

Provided, that no vessel shall be compelled to pay Harbor Dues more than once in every half-year, viz. : Once between the First day of January and Thirtieth day of June, and once between the Thirtieth day of June and First day of January.

Appendix.

The following notifications and appointments have been made since the foregoing sheets went to press :

Josiah Gosse, to be a member of the Road Board for Upper Island Cove and Bishop's Cove.

Richard D. Hodge and Matthew Hayward, to be members of the Road Board for Twillingate.

Rev. Wm. Doutney to be a member of the Road Board for St. Kyran's, Placentia West.

Dr. Forbes and James Milfen, in the room of Charles E. Thompson and Samuel Milfen, resigned, and Joseph Rolls, and Jos. Brown to be members of the Road Board for Bonavista.

Gideon Way, in room of Robert Strathie, and Wm. Greening, (Musgrave Town) and Richard Pitt, (Cannon's Cove) to be members of the Road Board for Musgrave Town, Bonavista Bay.

Mixed Paints, Glass, Putty, Oil and Turpentine, always on hand by J. W. COLLIER.

Plain and Ornamental Sign Painting by J. W. COLLIER, 6, Victoria St., St. John's, Nfld.
Abstract of Meteorological Observations taken at St. John's, Newfoundland.

Latitude 47° 34' 30" North. Longitude 52° 29' 43" West. 150 feet above Mean Sea level.

| 1875. | Mean Height of Barometer cor. | Max. Height of Barometer cor. | Min. Height of Barometer cor. | Mean Max. Temperature. | Mean Min. Temperature. | Mean Temperature. | Mean Temp. | Max. Temp. | Min. Temp. | Depth of Snow Inches & faths. | Depth of Ice Inches & faths. | Prevailent Direction of Wind. | Mean of Month. | Absolute Max. | Absolute Min. | |
|-----------|-------------------------------|-------------------------------|-------------------------------|------------------------|------------------------|-------------------|------------|------------|------------|-------------------------------|------------------------------|-------------------------------|----------------|--------------------|---------------|----------|
| January | 29.739 | 30.710 | 28.778 | 23.2 | 10.6 | 21.4 | 33.0 | -6.0 | 68.25 | — | — | W. & S.W. | 64 | 31.4 | 35° | 27th -6° |
| February | 29.834 | 30.531 | 29.415 | 26.3 | 8.0 | 17.1 | 46.0 | -16.0 | 48.25 | — | — | N. & S.E. | 58 | 20th 46° | 10th -16° | |
| March | 29.923 | 30.477 | 29.331 | 26.3 | 10.3 | 18.1 | 43.0 | -7.0 | 23.0 | — | — | N.E. & S. | 66 | 17th 46° | 10th -7° | |
| April | 30.297 | 30.439 | 29.763 | 33.0 | 21.5 | 30.2 | 48.0 | 8.0 | 11.0 | 1.49 | 1.49 | N.E. & E. | 54 | 24th 48° | 4th 8° | |
| May | 29.963 | 30.423 | 29.573 | 42.2 | 30.6 | 36.6 | 67.0 | 19.0 | — | — | — | 4.07 S.W. & W. | 7.4 | 29th 67° | 1st 19° | |
| June | 30.141 | 30.516 | 29.773 | 61.0 | 41.3 | 52.0 | 79.0 | 23.0 | — | — | — | 2.56 N.E. & S.W. | 5.0 | 24th 79° | 4th 23° | |
| July | 30.936 | 30.490 | 29.776 | 65.1 | 46.9 | 56.0 | 78.0 | 29.0 | — | — | — | 3.05 S.W. & W. | 5.9 | 14th & 16th 78° 5' | 14th 25° | |
| August | 30.169 | 30.245 | 29.767 | 67.7 | 49.6 | 58.0 | 80.0 | 38.5 | — | — | — | 3.06 N.W. & S. | 5.5 | 28th 80° | 26th 31° 5' | |
| September | 29.830 | 30.416 | 29.360 | 59.1 | 40.3 | 49.7 | 73.0 | 34.0 | — | — | — | 3.1 S.W. & E. | 5.8 | 4th 73° | 29th 34° | |
| October | 29.655 | 30.690 | 29.196 | 54.2 | 38.0 | 46.1 | 68.0 | 27.0 | — | — | — | 6.14 W. & S.E. | 7.0 | 7th 68° | 23rd 37° | |
| November | 29.737 | 30.301 | 29.968 | 35.2 | 26.8 | 30.0 | 44.0 | 9.0 | 14.56 | 3.48 | 3.48 | S.W. & W. | 8.0 | 12th 44° | 23th 9° | |
| December | 29.701 | 30.678 | 28.071 | 29.4 | 16.3 | 23.5 | 38.5 | -2.5 | 14.80 | 1.70 | 1.70 | N.E. & S.E. | 7.8 | 18th 38° 3' | 21st -2.5 | |
| | 29.946 | 30.468 | 29.339 | 44.3 | 28.4 | 36.7 | 59.9 | 14.5 | 149.80 | 30.61 | — | — | — | — | — | — |

JOHN DELANEY, P.M.G.

Adv
Abs
Boa
Boa
Boa
Ban

Barr
Barr
Calen

Colon
Cour
Comm
Comm
Comm
Colon
Chan
Const
Differ
Depa
Distri
Eclips
Execu
Educa

Relesi
Fixed
Finan
Foreig

Gaols
Her M
House
Harbo

| | | | | |
|---|---|---|---|----|
| Inspectors of Weights and Measures | - | - | - | 60 |
| Judicial Department—comprising lists of Barristers and Attorneys of Supreme Court, Stipendiary Magistrates, Justices of the Peace, &c., &c. | - | - | - | 57 |
| Legislative Council | - | - | - | 19 |
| Light Houses and Lights | - | - | - | 29 |
| Medical Officer for Sick Seamen—Port of St. John's | - | - | - | 61 |
| Newfoundland Wesleyan Academy | - | - | - | 61 |
| Notaries Public | - | - | - | 58 |
| Newspapers Published in the Colony | - | - | - | 73 |
| Post Office Department—including Postal Routes, Rates of Postage, and Post Office Directory for New'ld. | - | - | - | 35 |
| Preventive Officers | - | - | - | 22 |
| Queen's Printer | - | - | - | 61 |
| Royal Family of England | - | - | - | 17 |
| Revenue Department | - | - | - | 21 |
| Surveyor General's Department | - | - | - | 22 |
| Superintendent of Mercantile Marine | - | - | - | 22 |
| St. John's Hospital | - | - | - | 29 |
| St. John's Poor House | - | - | - | 29 |
| St. John's Lunatic Asylum | - | - | - | 29 |
| Stipendiary Magistrates | - | - | - | 58 |
| St. John's Academy | - | - | - | 61 |
| St. John's and Newfoundland Bible Society | - | - | - | 72 |
| Treasury Department | - | - | - | 22 |
| Tariff | - | - | - | 73 |
| Vice-Admiralty Court | - | - | - | 57 |

- 60
and
gis-
- 57
- 19
- 29
- 61
- 61
- 58
- 73
ates
fld.
- 35
- 22
- 61
- 17
- 21
- 22
- 22
- 29
- 29
- 29
- 58
- 61
- 72
- 22
- 73
- 57

